



Atop Technologies, Inc.

SW5501C SW5502C Wireless Serial Server

User Manual

V1.2

April 20th, 2017

This PDF Document contains internal hyperlinks for ease of navigation.
For example, click on any item listed in the [Table of Contents](#) to go to that page.

Published by:

Atop Technologies, Inc.

2F, No. 146, Sec. 1, Tung-Hsing Rd,
30261 Chupei City,
Hsinchu County
Taiwan, R.O.C.

Tel: +886-3-550-8137
Fax: +886-3-550-8131
sales@atop.com.tw
www.atoponline.com
www.atop.com.tw

Important Announcement

The information contained in this document is the property of Atop Technologies, Inc., and is supplied for the sole purpose of operation and maintenance of Atop Technologies, Inc., products.

No part of this publication is to be used for any other purposes, and it is not to be reproduced, copied, disclosed, transmitted, stored in a retrieval system, or translated into any human or computer language, in any form, by any means, in whole or in part, without the prior explicit written consent of Atop Technologies, Inc.,

Offenders will be held liable for damages and prosecution.

All rights, including rights created by patent grant or registration of a utility model or design, are reserved.

Disclaimer

We have checked the contents of this manual for agreement with the hardware and the software described. Since deviations cannot be precluded entirely, we cannot guarantee full agreement. However, the data in this manual is reviewed regularly and any necessary corrections will be included in subsequent editions.

Suggestions for improvement are welcome.

All other product's names referenced herein are registered trademarks of their respective companies.

Documentation Control

Author:	Saowanee Saewong
Revision:	1.2
Revision History:	Update
Creation Date:	11 April 2017
Last Revision Date:	20 April 2017
Product Reference:	SW5501C, SW5502C
Document Status:	Including new firmware features, new password

Table of Contents

1	Preface	10
1.1	Purpose of the Manual	10
1.2	Who Should Use This User Manual	10
1.3	Supported Platform	10
1.4	Warranty Period	10
1.5	Manufacturers Federal Communication Comm. Declaration of Conformity Statement	10
1.6	European Community, Switzerland, Norway, Iceland, and Liechtenstein	11
1.7	UL Notice for Power supplier	12
2	Introduction	13
2.1	Product Overview	13
2.2	Features	14
3	Getting Started	15
3.1	Packing List	15
3.2	Optional Accessories	15
3.3	Ordering Information	16
3.4	Appearance: front-power-side panels	16
3.5	Serial Pin Assignments	18
3.5.1	D-Sub9 (DB9)	18
3.5.2	Terminal Block (TB5)	18
3.6	First time installation	18
3.7	Factory Default Settings	20
4	Configuration and setup	21
4.1	Change basic settings with Device Management Utility	21
4.2	Advanced configuration via Web Interface	26
4.2.1	Operation Mode	28
4.2.2	Overview	31
4.2.3	Wireless Status	32
4.2.4	Site Monitor	32
4.3	Web configuration - Network settings	34
4.4	Web configuration – Wireless Settings	36
4.4.1	Wireless Profiles	36
4.4.2	Basic Settings	39
4.4.3	Advanced Settings	43
4.5	Web configuration – Serial	45
4.5.1	COM Port Overview	45
4.5.2	COM Configuration	46
4.5.3	COM Configuration: Advanced Settings	47
4.6	Web configuration - SNMP/Alert Settings	50
4.7	Web configuration - E-mail Settings	51
4.8	Web configuration - Log Settings	53
4.8.1	System Log Settings	53
4.8.2	COM Log Settings	54
4.8.3	Event Log	55

4.8.4	COM DataLog	56
4.9	Web configuration – System Setup.....	57
4.9.1	Date/Time Settings	57
4.9.2	Admin Settings	58
4.9.3	Firmware upgrade	59
4.9.4	Backup/Restore Settings	59
4.9.5	Management List.....	60
4.9.6	Ping	61
4.10	Web configuration – Reboot and Restore to default Settings	62
5	Link modes and Applications	64
5.1	Link Mode Configuration.....	64
5.1.1	Link Mode: Configure SW550XC as a TCP Server.....	64
5.1.2	Link Mode: Configure SW550XC as a TCP Client.....	68
5.1.3	Link Mode: Configure SW550XC in UDP	70
5.2	Link Mode Applications.....	72
5.2.1	TCP Server Application: Enable VirtualCOM.....	72
5.2.2	TCP Server Application: Enable RFC 2217 through Virtual COM.....	73
5.2.3	TCP Client Application: Enable Virtual COM.....	73
5.2.4	TCP Client Application: Enable RFC 2217 through Virtual COM.....	74
5.2.5	TCP Client Application: Configure SW550XC as a Pair Connection Master	74
5.2.6	TCP Client Application: Configure SW550XC as a Pair Connection Slave.....	76
5.2.7	TCP Server Application: Enable Reverse Telnet	76
5.2.8	UDP Application: Multi-Point Pair Connection.....	77
5.2.9	TCP Server Application: Multiple TCP Connections	79
5.2.10	TCP Server Application: Multi-Point TCP Pair Connections	79
5.3	Wireless Topology.....	80
5.3.1	Configure SW550XC as a Wireless Ad-Hoc Peer	80
5.3.2	Configure SW550XC as a Wireless Client in the Infrastructure mode (PSK).....	82
5.3.3	Click-2-Go.....	84
5.3.4	Configure SW550XC as a Wireless Client in the Infrastructure mode (PEAP-MSCHAPv2).....	85
5.3.5	P2P Button (External Physical WPS button)	86
6	VCOM installation and troubleshooting.....	90
6.1	Enabling VCOM.....	90
6.1.1	VCOM Driver Setup.....	91
6.1.2	Limitation	92
6.1.3	Install.....	92
6.1.4	Uninstall	92
6.2	Enable VCOM in Serial Device Servers and Select VCOM in Windows	93
6.2.1	Enable VCOM in Serial Device Servers.....	93
6.2.2	Running Serial/IP Software Utility in Windows	93
6.2.3	Configuring VCOM ports	95
6.3	Exceptions	98
6.4	Using Serial/IP Monitor	102
6.4.1	Opening the Port Monitor.....	102
6.4.2	Activity Panel	102
6.4.3	Trace Panel.....	103
6.5	Serial/IP Advanced Settings	105
6.5.1	Advanced Settings Options	105
6.5.2	Using Serial/IP with a Proxy Server	106

7	Specifications	107
7.1	Hardware Specifications.....	107
7.1.1	Models of SW550XC Series	107
7.1.2	Physical Characteristics	107
7.1.3	LED Indicators	107
7.1.4	Signal LEDs	108
7.1.5	Dip Switch (SW5501)	108
7.1.6	Dip Switch (SW5502).....	108
7.1.7	Wireless Specifications.....	109
7.1.8	Frequency Range:.....	109
7.1.9	Data Rate:	109
7.1.10	Output Power	110
7.1.11	Receiver Sensitivity	110
7.1.12	Security	111
7.1.13	Regulatory Requirements.....	111
7.1.14	Environmental Limits	112
7.1.15	Other.....	112
7.2	Software Specifications	113
8	Emergency System Recovery	114
9	Warranty	115

Table of Figures

Figure 2.1	An Application of Wireless Serial Device Server in WLAN	13
Figure 3.1	Panel of SW5501C.....	16
Figure 3.2	Panel of SW5502C	16
Figure 3.3	Panel of SW5502C-TB	16
Figure 4.1	User Interface of Device Management© lists a SW550XC device in wireless client mode.....	21
Figure 4.2	Administrator Login.....	22
Figure 4.3	Notification in case that the SW550XC device is in different subnetwork from your PC	22
Figure 4.4	Pop-up window indicates a successful login	22
Figure 4.5	Mark of login device in the Caution column.....	23
Figure 4.6	Notification of unsuccessful login when the interface is either down or unreachable.....	23
Figure 4.7	Pull-down Menu of Configuration and Network	23
Figure 4.8	Pop-up Windows of Network Setting	24
Figure 4.9	Authorization for Change	24
Figure 4.10	Waiting Notification for Restarting Device.....	25
Figure 4.11	Authentication Pop-up Windows.....	26
Figure 4.12	User Interface of Web Configuration.....	26
Figure 4.13	Menu-tree of All Available Modes and Options of SW550XC Series	27
Figure 4.14	Configuration Page of Operation Mode with Wireless Client Setting	28
Figure 4.15	Waiting Message	29
Figure 4.16	Completion of the settings and counting down for a page reload	29
Figure 4.17	AP Client Operation Mode Setting.....	30
Figure 4.18	Overview Information Page of an SW550XC Device	31

Figure 4.19	Wireless Status page shows current information of SW550XC.....	32
Figure 4.20	Transition page during the gathering of surrounding wireless network information.....	33
Figure 4.21	Results of a Site Monitoring of SW550XC Series.....	33
Figure 4.22	Network Settings Page (Wireless Client Mode)	34
Figure 4.23	Network Settings Page for Bridged Interface (AP Client Mode).....	35
Figure 4.24	Enabling Wireless Profile Option to Add New Access Point.....	36
Figure 4.25	Basic Setting List Webpage after Clicking Add Button	37
Figure 4.26	Wireless Profile Page	38
Figure 4.27	Basic Settings for Wireless Connection when Wireless Profile is Enabled	39
Figure 4.28	Basic Settings for Wireless Connection when Wireless Profile is Disabled.	40
Figure 4.29	Results of network scanning when uses “scan network” buttons	42
Figure 4.30	Result when there is no wireless network available in the area.	42
Figure 4.31	Wireless Advanced Settings Page when Wireless Profile is Disabled and Topology is set to infrastructure	43
Figure 4.32	Wireless Advanced Settings Page when Wireless Profile is Enabled	44
Figure 4.33	COM 1 Port Setting Page	45
Figure 4.34	Serial Settings Part of COM Port	46
Figure 4.35	Advanced COM Port Settings Page.....	47
Figure 4.36	SNMP/Alert Settings Page	50
Figure 4.37	E-mail Settings Page	52
Figure 4.38	Sending Test E-mail Failed	52
Figure 4.39	System Log Settings Page.....	53
Figure 4.40	COM Log Settings Page	54
Figure 4.41	Event Log Page.....	55
Figure 4.42	COM Datalog Page	56
Figure 4.43	Date/Time Settings Page	57
Figure 4.44	Admin Settings Page.....	58
Figure 4.45	Firmware Upgrade Page.....	59
Figure 4.46	Backup/Restore Setting Page	60
Figure 4.47	Management List Page	61
Figure 4.48	Successful Ping with No Packet Loss.....	62
Figure 4.49	Unsuccessful Ping with 100% Packet Loss	62
Figure 4.50	Reboot Page	63
Figure 4.51	Pop-up Windows while Rebooting SW550XC with Reloading Countdown in Seconds.....	63
Figure 5.1	Link Mode Options for COM 1 Port.....	64
Figure 5.2	An Example of TCP Server Link Mode.....	64
Figure 5.3	Connection Settings for TCP Server Link Mode	65
Figure 5.4	TCP Server Link Mode Settings under COM 1 Page.....	66
Figure 5.5	An Example of TCP Client Link Mode.....	68
Figure 5.6	Connection Settings for TCP Client Link Mode	68
Figure 5.7	TCP Client Link Mode Settings under COM 1 Page.....	69
Figure 5.8	An Example of UDP Link Mode	70
Figure 5.9	Connection Setting for UDP Link Mode.....	71
Figure 5.10	UDP Link Mode Settings under COM 1 Page.....	71
Figure 5.11	Virtual COM Application in TCP Server Link Mode.....	73
Figure 5.12	Virtual COM Application in TCP Client Link Mode.....	74
Figure 5.13	Pair Connection Master Application in TCP Server Link Mode	75
Figure 5.14	Pair Connection Slave Application in TCP Client Link Mode	76
Figure 5.15	Reverse Telnet Application in TCP Server Link Mode	77
Figure 5.16	An Example of Network Topology for Multi-Point Pair Connection in UDP Link Mode	78
Figure 5.17	Setting of Multiple TCP Connection Application via Maximum Connection Option	79

Figure 5.18	An Example of Network Topology for Multi-Point Pair Connection in TCP Link Mode.....	80
Figure 5.19	Wireless Ad-Hoc Peer Settings for SW550XC	81
Figure 5.20	Wireless Client with WPA2-PSK Security Settings for SW550XC.....	83
Figure 5.21	Wireless Client with PEAP Security Settings for SW550X.....	85
Figure 5.22	P2P Button in Wireless > Advanced Setting	86
Figure 5.23	Network Setting	86
Figure 6.1	Enabled Virtual COM Application in TCP Server Link Mode.....	90
Figure 6.2	Enabled Virtual COM Application in TCP Client Link Mode.....	90
Figure 6.3	An Example Diagram of Virtual COM Application over TCP/IP Network.....	91
Figure 6.4	Enable Virtual COM Application for COM 2 in TCP Server Link Mode.....	93
Figure 6.5	Serial/IP Tray Icon on Windows Notification Area	94
Figure 6.6	A Pop-up Window for Selecting Virtual COM Ports	94
Figure 6.7	Serial/IP Control Panel Window	95
Figure 6.8	Configuring Virtual COM 2 Port as TCP Client.....	96
Figure 6.9	Configuration Wizard Window for COM 1	97
Figure 6.10	Timeout Warning on VCOM Connection	98
Figure 6.11	Error of Client not licensed for this server	99
Figure 6.12	Licensing Issue of Serial/IP Utility Software	99
Figure 6.13	VCOM Authentication failed due to Missing Username/Password.....	100
Figure 6.14	VCOM Authentication failed due to incorrect Username and/or Password.....	100
Figure 6.15	VCOM Authentication failed due to disabled VCOM Authentication on SW550X	101
Figure 6.16	Activity Panel of Serial/IP Port Monitor	102
Figure 6.17	Trace Panel of Serial/IP Port Monitor	103
Figure 6.18	Serial/IP Advanced Settings Window	105
Figure 6.19	Proxy Server Tab under Serial/IP Advanced Settings.....	106

List of Tables

Table 3.1	Packing List.....	15
Table 3.2	Optional Accessories	15
Table 3.3	Device Ordering Information.....	16
Table 3.4	Factory Default Network Settings.....	20
Table 3.5	SW550XC Series Factory Default Settings.....	20
Table 4.1	Common Buttons in Web Configuration Menu.....	27
Table 4.2	Default Settings in Infrastructure Mode:.....	39
Table 4.3	Default Settings in Ad Hoc Mode:	39
Table 5.1	An Example of Multi-Point Pair Connection's Parameter Settings for UDP Link Mode	78
Table 5.2	An Example of Multi-Point Pair Connection's Parameter Settings for TCP Link Mode	79
Table 5.3	Summary of Parameter Settings for Wireless Ad-Hoc Peer with WEP Security.....	81
Table 5.4	Summary of Parameter Settings for Wireless Client in Infrastructure Topology with WPA2-PSK Security	84
Table 5.5	Wireless Client-Infrastructure Topology Parameters with WPA2 (PEAP-MSCHAPv2) Security.	85
Table 7.1	SW550XC series and their interfaces	107
Table 7.2	Physical Characteristics of SW550XC Series	107
Table 7.3	Descriptions of LED Status Indicators.....	107
Table 7.4	Interpretation of SW550XC's Operation via Front Panel LEDs	108
Table 7.5	Dip Switch Functions of SW5501C	108
Table 7.6	Dip Switch Function of SW5502C	108
Table 7.7	Wireless Interface Specification of SW550XC Series.....	109

Table 7.8 Operating Frequencies in Different Regions at 2.4GHz 109

Table 7.9 Supported Data Rate for Wireless Interface under IEEE 802.11 Standards..... 109

Table 7.10 Maximum Output Power of Wireless Interface under IEEE 802.11Standards..... 110

Table 7.11 Receiver Sensitivity of Wireless Interface under IEEE 802.11 Standards 110

Table 7.12 Conformed Radio Frequency and Electromagnetic Standards 111

Table 7.13 Conformed Electrical Standards..... 111

Table 7.14 Software Specifications 113

1 Preface

1.1 *Purpose of the Manual*

This manual supports you during the installation and configuring of the SW550XC Industrial Wireless Serial Device Server Series only. It explains some technical options available with the mentioned product. As such, it contains some advanced network management knowledge, instructions, examples, guidelines and general theories designed to help users manage this device and its corresponding software. Some background in general theory is a must while reading it. Please refer to the Glossary for technical terms and abbreviations (if any).

1.2 *Who Should Use This User Manual*

This manual is to be used by qualified network personnel or support technicians who are familiar with network operations. It might be useful for system programmers or network planners as well. This manual also provides helpful and handy information for first time users. For any related problems please contact your local distributor. If they are unable to assist you, please redirect your inquiries to www.atop.com.tw or www.atoponline.com.

1.3 *Supported Platform*

This manual is designed for the SW550XC Industrial Wireless Serial Device Server Series and that model only.

1.4 *Warranty Period*

We provide a **5-year limited warranty** for SW550XC Industrial Wireless Serial Device Server Series.

1.5 *Manufacturers Federal Communication Comm. Declaration of Conformity Statement*

Model: SW550XC Industrial Wireless Serial Device Server Series

NOTE: This equipment has been tested and found to comply with the limits for a Class A digital device, pursuant to Part 15 of the FCC Rules. These limits are designed to provide reasonable protection against harmful interference in a residential installation. This equipment generates, uses and can radiate radio frequency energy and, if not installed and used in accordance with the instructions, may cause harmful interference to radio communications. However, there is no guarantee that interference will not occur in a particular installation. If this equipment does cause harmful interference to radio or television reception, which can be determined by turning the equipment off and on, the user is encouraged to try to correct the interference by one of the following measures:

- Reorient or relocate the receiving antenna.
- Increase the separation between the equipment and receiver.
- Connect the equipment into an outlet on a circuit different from that to which the receiver is connected.

- Consult the dealer or an experienced radio/TV technician for help.

This device complies with Part 15 of the FCC Rules. Operation is subject to the following two conditions:

1. This device may not cause harmful interference, and
2. This device must accept any interference received, including interference that may cause undesired operation.

This device and its antenna(s) must not be co-located or operating in conjunction with any other antenna or transmitter except in accordance with FCC multi-transmitter product procedures.

FCC Caution: Any changes or modifications not expressly approved by the party responsible for compliance could void the user's authority to operate this equipment. For product available in the USA/Canada market, only channel 1~11 can be operated. Selection of other channels is not possible.

⌘ This device is restricted to indoor use when operated in the 2.4 GHz frequency range use. FCC requires this product to be used indoors for the frequency range **2.4 to 2.4x GHz** to reduce the potential for harmful interference **to co-channel mobile satellite systems**.

FCC Radiation Exposure Statement: This equipment complies with FCC radiation exposure limits set forth for an uncontrolled environment. This equipment should be installed and operated with a minimum distance of 20cm between the radiator and human body.

1.6 *European Community, Switzerland, Norway, Iceland, and Liechtenstein*

Model: SW550XC Industrial Wireless Serial Device Server Series

Declaration of Conformity with regard to the R&TTE Directive 1999/5/EC

This equipment is in compliance with the essential requirements and other relevant provisions of 1999/5/EC. The following standards were applied:

- EMC : EN 301 489-1 v1.9.2 (2011-09), EN 301 489-17 v2.2.1 (2012-09)
- Radio : 47 CFR FCC Part 15 Subpart C § 15.247, 47 CFR FCC Part 15 Subpart E § 15.407
- EN300 328 v1.8.1 (2012-06), EN301.893 v1.7.1 (2012-06)
- EMF: 47 CFR FCC Part 2 Subpart J, section 2.1091, EN 62311:2008 and EN50385:2002
- Health & Safety: EN60950-1: 2001; EN 50385: 2002

The conformity assessment procedure referred to in Article 10.4 and Annex III of Directive 1999/5/EC has been followed. This device also conforms to the EMC requirements of the Medical Devices Directive 93/42/EEC.

Note : This equipment is intended to be used in all EU and EFTA countries. Outdoor use may be restricted to certain frequencies and/or may require a license for operation. For more details, contact Atop Technologies, Inc.

European Union

This system has been evaluated for RF exposure for Humans in reference to the ICNIRP (International Commission on Non-Ionizing Radiation Protection) limits. The evaluation was based on the EN 50385 Product Standard to Demonstrate Compliance of Radio Base Stations and Fixed Terminals for Wireless Telecommunications Systems with basic restrictions or reference levels related to Human Exposure to Radio Frequency Electromagnetic Fields from 300 MHz to 40 GHz. The minimum separation distance from the antenna to general bystander is 20cm (7.9 inches).

1.7 *UL Notice for Power supplier*

The SW550XC Series products are intended to be supplied by a listed power unit marked with "LPS" (Limited Power Source), or "Class 2" and output rate of 9~48 VDC, 1.0 Ampere minimum, or use the recommended power supply listed in Table 2.2 Optional Accessories of Section 2.1.

2 Introduction

2.1 Product Overview

The SW550xC Industrial Wireless Serial Device Server is the newest product in our wireless series. It is designed to provide wireless connectivity to clients and serial devices thus creating a complete solution for your industrial wireless networking. The SW550xC series can be operated as a wireless client with the ability to connect serial device to Wireless Local Area Network (WLAN) or Local Area Network (LAN) and as AP client to bridge between WLAN and LAN.

The SW550xC Series support IEEE 802.11b/g/n wireless connectivity standards, which can be operated in 2.4GHz bands. It also supports “**Wi-Fi Direct**” technology that makes Wi-Fi usage to be an ease-to-use connectivity, and delivers an industry-wide peer-to-peer solution based on broadly deployed Wi-Fi technologies. The SW550xC series acts as a server for serial devices that are connected to its ports to transparently connect to other devices in the wireless network or can be reached by other wireless devices. Supported interfaces of serial devices include RS-232, RS-422, and RS-485. The device supports D-sub9 or TB5 combo serial port (SW5502C).

As an example, user can connect serial devices to a **Wireless Serial Device Server** (SW550xC) and control them through **Wireless Networking Device** such as wireless access point (AW5500C) in wireless local area network (WLAN). An example in Figure 1.1 illustrates how to connect serial devices to a wireless local area network or a backbone network. The **SW550xC** Industrial Wireless Serial Device Server provides several functionalities to support mobile and wireless networking.



Figure 2.1 An Application of Wireless Serial Device Server in WLAN

2.2 Features

The SW550xC Series device is the latest addition to Atop Industrial Wireless products. Its small size but powerful architecture makes it a perfect choice for industrial/manufacturing needs in which size is a decisive factor. It rewards our customers with superb connectivity withstanding all the harshness in your environment of choice.

The key characteristics of SW550xC are:

- Support of popular wireless local area network standards IEEE 802.11b/g/n
- Connect to with other wireless devices using 2.4 GHz
- D-sub9 or TB5 combo serial port
- Interface RS232/422/485 is selectable through software
- Support Wi-Fi Direct technology that makes Wi-Fi usage to be an ease-to-use connectivity, and delivers an industry-wide peer-to-peer solution based on broadly deployed Wi-Fi technologies
- The antenna design that offers better wireless coverage and reduces wireless blind spots.
- Certified wireless equipment by FCC (United States) and ETSI (Europe)
- Easy configuration through embedded web server interface or Atop's Windows®-based configuration utility program called **Device Management®**
- Firmware upgradable through embedded web server interface or Atop's **Device Management®**

Caution

From here on, extreme caution must be exercised.



Never install or work on electrical or cabling during periods of lightning activity. Never connect or disconnect power when hazardous gases are present.



WARNING: Disconnect the power and allow unit to cool for 5 minutes before touching.

3 Getting Started

3.1 Packing List

Inside the purchased package, you will find the following items:

Table 3.1 Packing List

Item	Quantity	Description
SW550xC Series	1	Industrial Wireless Serial Device Server
Antenna	1	2.4G gain: 2dBi antenna
DB9	1	9-pin plug of the D-Sub connector family
Terminal Block		<ul style="list-style-type: none">5-pin 5.08mm lockable Terminal Block x 1 (SW5501C only)5-pin 5.08mm lockable Terminal Block x 2 (SW5502C-TB only)
Documentation	1	Hardware Installation Guide (Warranty Card is included)
Mounting Kit	1	DIN-Rail Kit (Already mounted on the device)
CD (Utilities)	1	Inside you will find: <ul style="list-style-type: none">User's ManualInstallation GuideDevice Management® Utility and its user manualVirtualCOM Utility (for Windows® V)

Note: Please notify your sales representative if any of the above items is missing or damaged in any form upon delivery. If your sales representative is unable to satisfy your enquiries, please contact us directly.

3.2 Optional Accessories

The following table lists optional accessories for SW550xC series.

Table 3.2 Optional Accessories

Item	Description
Power Adapter AD17-24C(US-Y)	Y-Type power adaptor,100-240VAC input, 0.6A @ 24VDC output, US plug
Power Adapter AD17-24D(EU-Y)	Y-Type power adaptor,100-240VAC input, 0.6A @ 24VDC output, EU plug
ADP-DB9(F)-TB5	Female DB9 to Female 3.81 TB5 Converter
WMK-454-Black	Black Aluminium Wall Mount Kit

3.3 Ordering Information

Please refer to the following product codes to place an order.

Table 3.3 Device Ordering Information

Model Name	P/N	Description
SW5501C	1P1SW5501C0001G	1-port Industrial Wireless Serial Device Server, DB9 or TB5 combo
SW5502C	1P1SW5502C0001G	2-port Industrial Wireless Serial Device Server, DB9
SW5502C-TB	1P1SW5502CTB01G	2-port Industrial Wireless Serial Device Server, TB5

3.4 Appearance: front-power-side panels

The **front panels** of different models of SW550XC series are shown in the following figures. Note that the **power panel** and the **rear panel** are the same for all models and depicted in Figure 3.4 and Figure 3.5, respectively. Note that the detailed description of LEDs and DIP switch on the front panel can be found in [Chapter 7.1](#) below.

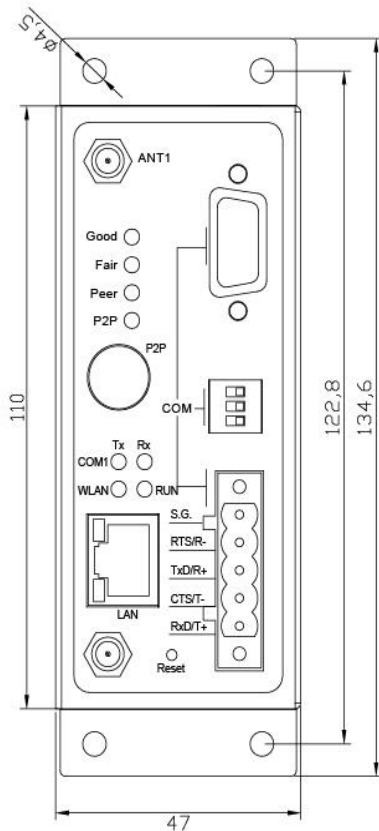

Figure 3.1 Panel of SW5501C

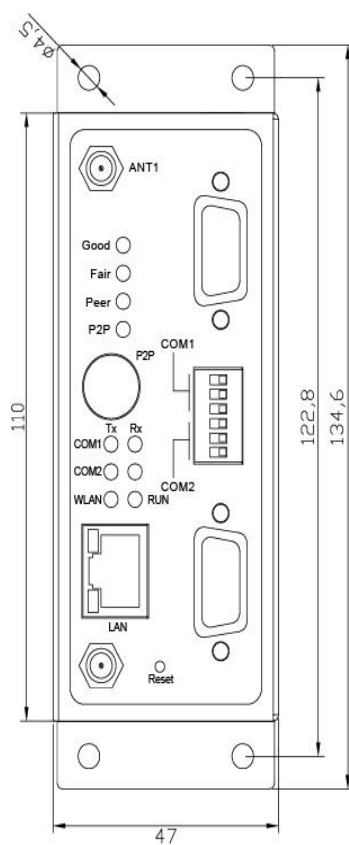

Figure 3.2 Panel of SW5502C

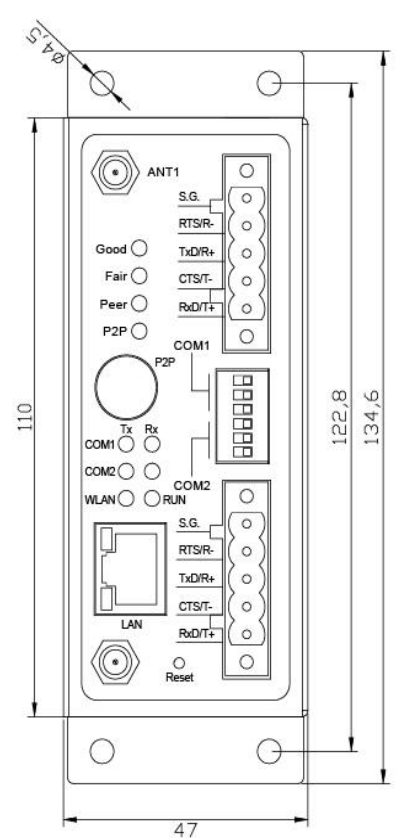

Figure 3.3 Panel of SW5502C-TB

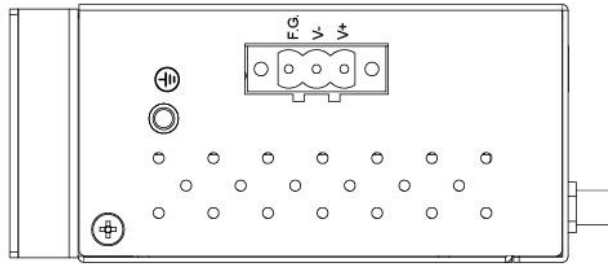

Figure 3.4 Power Panel of all SW550XC Series

Note: The DIP switch on the front panel of SW550xC can be used to adjust different values for pull-high or pull-low termination resistors on the RS-485 COM ports. If the RS-485 network range is shorter than 100 meters, the termination resistors are not required (by setting the DIP switch to termination off). Otherwise, it may be necessary to insert termination resistors (by setting the DIP switch to termination on) at both ends of RS-485 network to improve signal quality. Table 6.5 and Table 6.6 summarize the functionalities of the DIP switches for COM1 and COM2 on their SW550xC series.

The **Rear panel** (where you can mount the device on a rail or to the wall), is shown in Figure 3.5 and a simple mounting instruction is given on Figure 3.6.

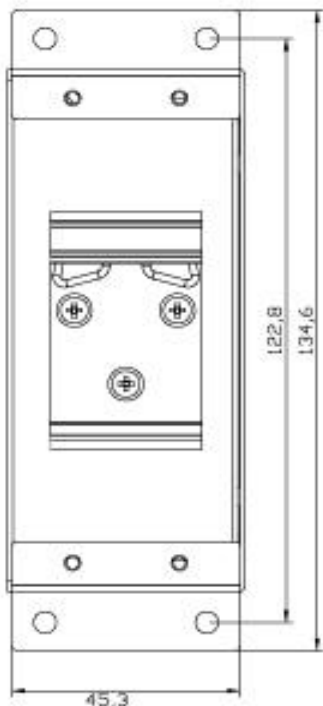

Figure 3.5 Rear Panel of All SW550XC Series

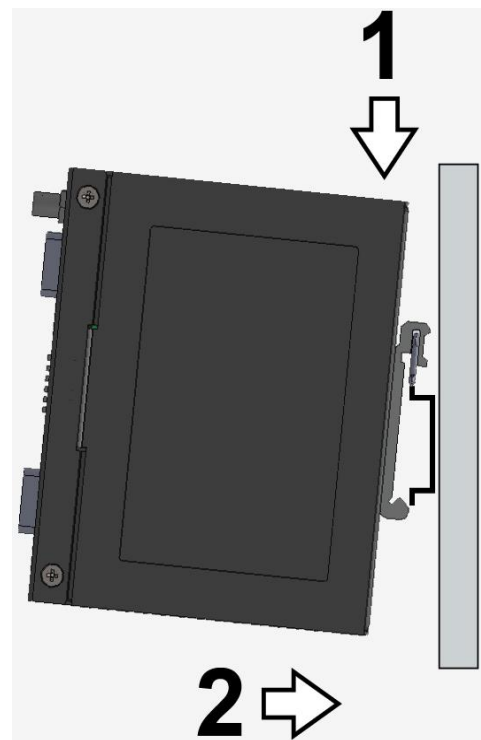
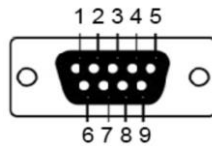

Figure 3.6 Mounting Instruction of All SW550xC Series

3.5 Serial Pin Assignments

3.5.1 D-Sub9 (DB9)



Pin#	RS-232 Full Duplex	4-W RS-422/RS-485 Full Duplex	2-W RS-485 Full Duplex
1	DCD	N/A	N/A
2	RXD	TXD+	N/A (reserved)
3	TXD	RXD+	DATA+
4	DTR	N/A	N/A
5	SG (Signal Ground)	SG (Signal Ground)	SG (Signal Ground)
6	DSR	N/A	N/A
7	RTS	RXD-	DATA-
8	CTS	TXD-	N/A (reserved)
9	RI	N/A	N/A

3.5.2 Terminal Block (TB5)

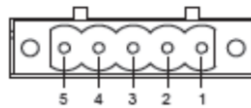

Pin#	RS-232 Full Duplex	4-W RS-422/RS-485 Full Duplex	2-W RS-485 Full Duplex
1	SG	SG	SG
2	RTS	R-	DATA-
3	TxD	R+	DATA+
4	CTS	T-	N/A
5	RxD	T+	N/A

3.6 First time installation

Before installing the device, please adhere to all safety procedures described below, Atop will not be held liable for any damages to property or personal injuries resulting from the installation or overall use of the device. **Do not attempt to manipulate the product in any way if unsure of the steps described here¹, in such cases please contact your dealer immediately.**

1. Prepare the necessary cables, adapter, pwr cord, LAN cable, serial cable, etc; **do not connect the unit yet.**
2. Install both antennas to the SMA connectors (gold connectors) in the front panel of SW550XC device. Note that the antenna's connectors are female reverse-polarity (RP) SMA type. The gains of the antennas are 3dBi at 2.4GHz. Once installed the device to a rail or your desired location, do not put them parallel otherwise their signal will interfere with each other. Please see the recommended antennas setup for

SW550XC in the Hardware Installation Guide.

3. Plug the power source to the unit, starting from the ground (It is a screw close to the power terminal block.) and then the 3-Pin power terminal block on the power panel in Figure 3.. A recommended power adapter (such as US315-1212 power adapter listed in Table 3.2) with 3-Pin terminal block can be connected to the power terminal block. You will hear a long beep with all LEDs turn on and after a few second you will hear a shot beep twice and the RUN LED will start blinking slowly. If the device's wireless interface is working properly, the WLAN LED will also turn on and start blinking once in a while. Device's STATUS LEDs will also start running too from bottom LED to the top LED.
4. Note that although internal grounding has been done inside, in order to ensure overall maximum performance and protection of your device it is strongly advised to properly connect the grounding. Please choose **only one** of the grounding connections either connecting the ground to the screw on the power panel or to the Frame Ground (F.G.) pin of the 3-Pin terminal block.
5. Place the device in the desired location, which is dry and free from dirt or corrosive vapors, and connect it to a **LAN** via an **Ethernet cable** with an **RJ45 connector**.
6. Connect your computer to the **LAN** network. Default configurations will be addressed later in [Chapter 3.7 below](#).

Note¹: Please consult your Hardware Installation Guide (leaflet available in your package) for more information when attempting an installation. Also, please follow all safety procedures when doing so.

3.7 Factory Default Settings

Upon arrival, the device is set with factory default settings. The SW550XC Series comes with two different IP addresses for LAN and WLAN as shown below.

Table 3.4 Factory Default Network Settings

Interface	Device IP	Subnet mask	Gateway IP	DNS1
LAN	10.0.50.100	255.255.0.0	10.0.0.254	168.95.1.1
WLAN	192.168.1.1	255.255.255.0	192.168.1.254	

Other relevant factory default settings are summarized as shown below.

Table 3.5 SW550XC Series Factory Default Settings

Parameter	Default Values
Security	
User Name	Admin
Password	default
Serial	
COM1	RS-232, 9600 bps, 8 data bits, No Parity bit, 1 stop bit, No Flow Control Packet Delimiter timer: Auto
COM2	
SNMP	
SysName of SNMP	0060E9XXXXXX
SysLocation of SNMP	Location
SysContact of SNMP	Contact
SNMP	Disabled
Read Community	public
Write Community	private
SNMP Trap Server	0.0.0.0

Note: you can press the “Reset” button on the front panel for 5 seconds to restore the SW550XC Series to the factory default settings.

4 Configuration and setup

4.1 Change basic settings with Device Management Utility

Note: Advanced settings are not possible via Device Management Utility. This can be used to locate, access, modify network parameters, change login credentials or update firmware. For device-specific settings, please use Web Interface, as described in [Chapter 4.2 below](#).

First, please install our configuration utility program called **Device Management Utility** (formerly **Serial Manager**) that comes with the Product CD or can be downloaded from our websites (www.atop.com.tw or www.atoponline.com).

For more information on how to install **Device Management Utility**, please refer to the manual that comes in the Product CD or that is available online. After you start the utility, SW550XC Industrial Wireless Serial Device Server will be automatically detected if this is already connected to the same subnet as your PC and will be listed on the **Device Management Utility's** window.

Alternatively, if you did not see your SW550XC device on your network, press **"Rescan"** icon (first icon on the icon bar). A list of devices including your SW550XC device currently connected to the network will be shown in the window of **Device Management**© as shown in the Figure below.

Important information about the SW550XC device such as the IP address, MAC address, etc are going to be displayed as well. Note that a simple way to configure a new SW550XC device is to set a static IP for your personal computer to the same subnet (i.e. 10.0.50.XXX) as the default IP address of the LAN connection (i.e. 10.0.50.100).

Note: in the Figure below the SW5502C device appears with two lines because it has been set to operate in wireless client mode as two different IP addresses and MAC addresses are available. If, otherwise, SW5502 is set to operate in AP client mode, it will show up on the Device Management with only one IP address and MAC address. Details of operation modes will be presented in [Section 4.4 below](#).

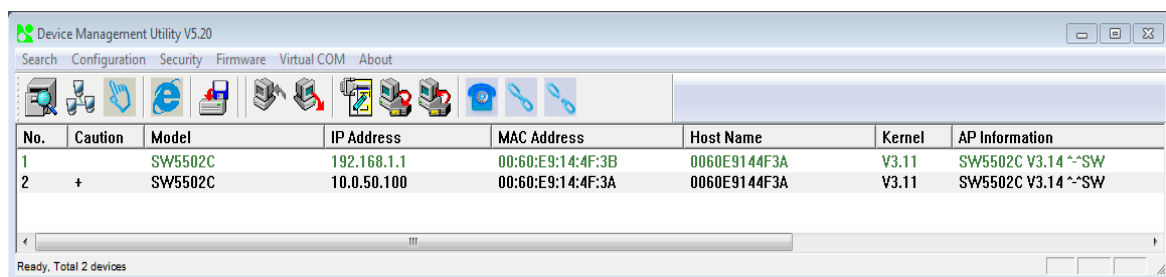

Figure 4.1 User Interface of Device Management© lists a SW550XC device in wireless client mode.

After selecting and then double-clicking the device's name on the list (such as SW5502C with IP address 10.0.50.100), a window will pop-up and prompt you to enter username and password.

Note: the default username is “admin” and the password is “default”, see Factory Defaults for more information), then click “**Login**” button as shown in the figure below.



Figure 4.2 Administrator Login

A pop-up window as shown will notify you if your personal computer and the SW550XC device are on different sub-network. Click “**OK**” to accept the notification and return to the Device Management’s window. In this case, please change the IP address of your PC so that it has the same subnet as the SW550XC. Then, re-select and double-click on the device in order to login to the SW550XC device again, as described in the previous paragraph.

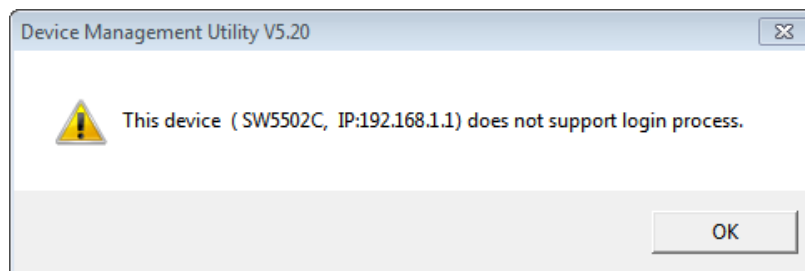

Figure 4.3 Notification in case that the SW550XC device is in different subnetwork from your PC

If successful, another pop-up window will be shown when you can successfully login to the SW550XC device. Click the “**OK**” button to proceed.

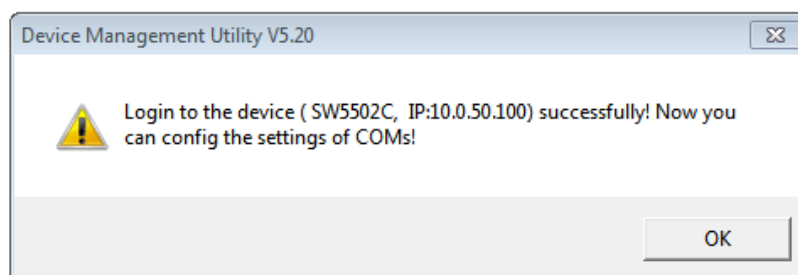

Figure 4.4 Pop-up window indicates a successful login

Then there will be a “+” symbol under the **Caution** column of the login device in **Device Management Utility** list as shown in Figure below.

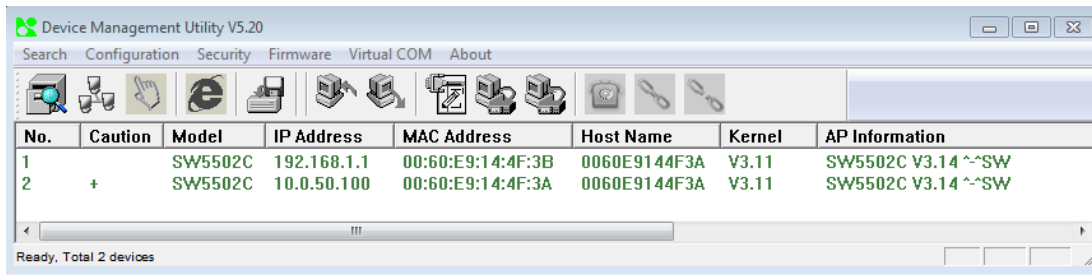

Figure 4.5 Mark of login device in the Caution column

If the device cannot be login, the system will notify you with the notification in Figure 3.6. If this happens, the user should try to check the reachability between your PC and the SW550XC with 'ping' command or utility.

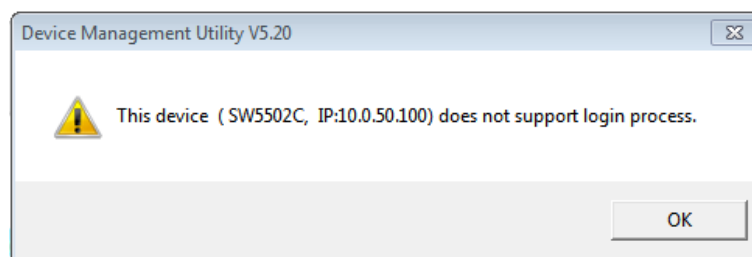

Figure 4.6 Notification of unsuccessful login when the interface is either down or unreachable.

After a successful login, the SW550XC device can then be accessed and configured through the **Device Management Utility's** interface.

Another way of doing this is by selecting the SW550XC device and then choosing the **"Config by browser"** icon from the forth icon on the icon bar or select **"Config by browser"** option from under the pull-down menu **Configuration**. Please see detail on how to configure the device via web browser in the next section.

Sometime the SW550XC device might not be in the same subnet as your PC; therefore, you will have to use our utility to locate it in your virtual environment. To configure each device, click the selected SW550XC device (default IP: 10.0.50.100) in the list of **Device Management©**, and click **"Configuration → Network..."** (or Ctrl+N) menu on **Device Management©** as shown in **Figure 4.7** or click on the second icon called **Network** on the menu bar, and a pop-up window will appear as shown in **Figure 4.8**.

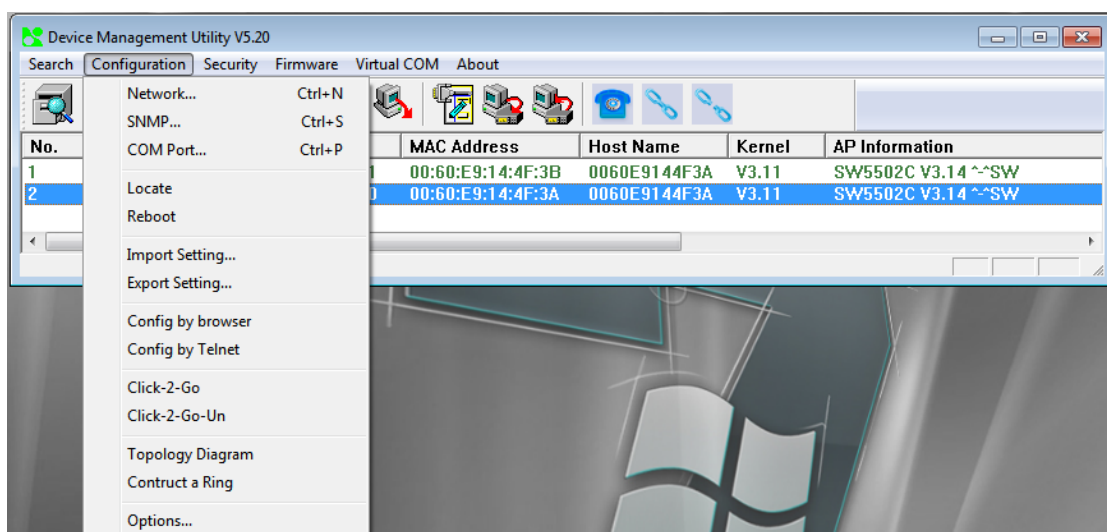

Figure 4.7 Pull-down Menu of Configuration and Network

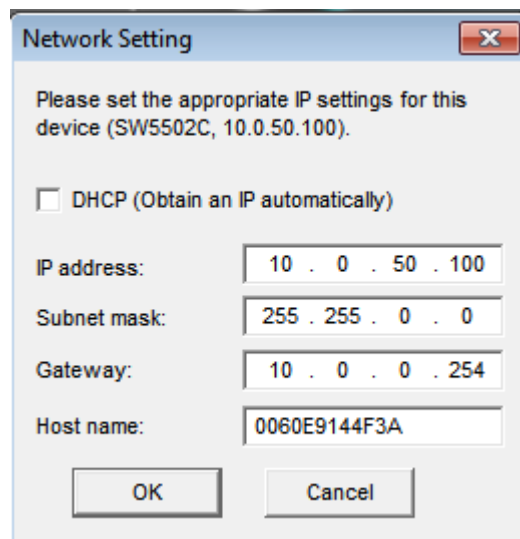

Figure 4.8 Pop-up Windows of Network Setting

You may proceed then to change the IP address, Subnet mask, and Gateway, and Host name of SW550XC to avoid any IP address conflict with other hosts on your LAN or to connect the device to your existing LAN as shown in Figure 3.8. After click “**OK**” button, the system will prompt you for a credential to authorize the changes. That is it will ask you for the Username and the Password as shown in **Figure 4.9**. A pop-up window as shown in **Figure 4.10** will prompt the user to wait for the change on the SW550XC device.

The device will be restarted without any beep. After the device is restarted, it will beep twice to indicate that the unit is running normally. Then, the SW550XC device can be found on a new IP address. It may be listed automatically by the **Device Management Utility** along with its old record or it can be found by clicking on the **Rescan** icon.



Figure 4.9 Authorization for Change

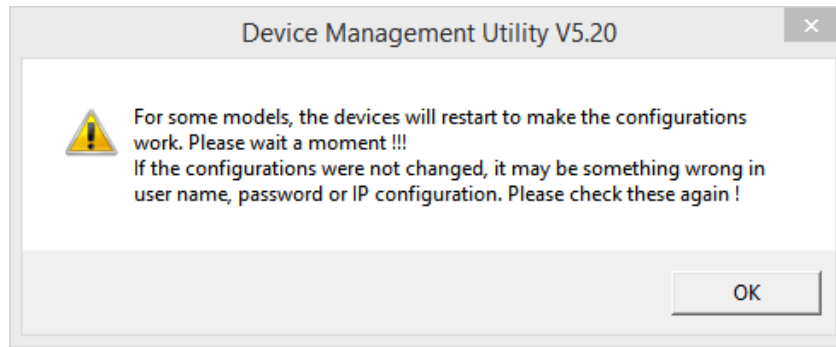

Figure 4.10 Waiting Notification for Restarting Device

A DHCP server can automatically assign the IP address, the Subnet Mask, and the Gateway (your network gateway) of the LAN interface of SW550XC device. You can simply check "**DHCP (Obtain an IP Automatically)**" box in the Network Setting dialog as shown in Figure 3.8 using our **Device Management**© utility and then restart it. Once restarted, the IP address(es) will be automatically configured.

4.2 Advanced configuration via Web Interface

The SW550XC Series' user interface is designed intuitively for satisfying customers' ease of use needs. Every SW550XC device is equipped with a built-in web server. It can be accessed by using a web browser for configuring by entering the device's IP address (the default IP address is 10.0.50.100) in the URL field of your web browser. Once the device is connected to the network, it can be configured by using any web browser. An authentication request will appear as shown below when the user uses a web browser to configure the SW550XC Series. If this is the first login, please enter the default **User name** as "admin" and the **Password** "default" then click the **OK** button to login.

Note that you can alternately launch the Web Interface with your default web browser using **Device Management Utility** by choosing the "Config by browser" icon from the forth icon on the icon bar or select "Config by browser" option from under the pull-down menu **Configuration**

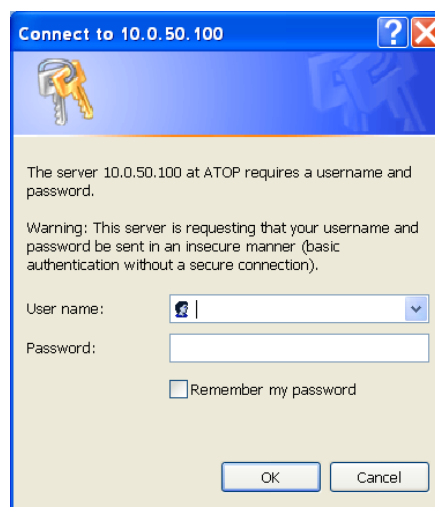

Figure 4.11 Authentication Pop-up Windows

An example of web configuration of SW550XC Series is shown below.

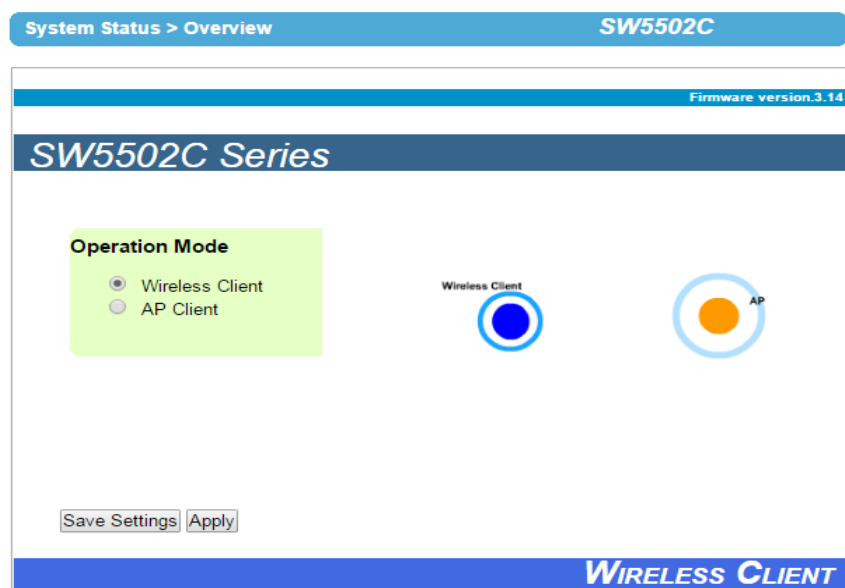

Figure 4.12 User Interface of Web Configuration



On the left side of the screen, a menu-tree is listed with all available modes and options as shown **Figure 4.13**. On the right side of the screen, the contents of each mode/option will be displayed in a graphical format. For more information on each selection, please refer to each corresponding section throughout this manual.

- Operation Mode
- System Status
 - Overview
 - Wireless Status
 - Site Monitor
- Network Settings
- Wireless
 - Profiles
 - Basic Settings
 - Advanced Settings
- Serial
 - COM1
 - COM2
 - Serial Auto Link Settings
- SNMP/ALERT Settings
- E-mail Settings
- Log Settings
 - System Log Settings
 - COM Log Settings
 - Event Log
 - COM Datalog
- System Setup
 - Date/Time Settings
 - Admin Settings
 - Firmware Upgrade
 - Backup/Restore Setting
 - Management List
 - Ping
- Reboot

Figure 4.13 Menu-tree of All Available Modes and Options of SW550XC Series

There are three common buttons presented in almost every web configuration menu or section as shown below.

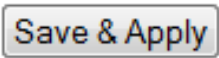
Table 4.1 Common Buttons in Web Configuration Menu

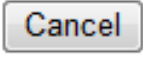
Button	Function
	Save and apply the current configuration input on the page.
	As the caption implies, it applies the current configuration immediately but it will not save into the device. Until the device is restarted, the device will return to the old parameters.
	Cancel the current configuration input and show the original setting.

4.2.1 Operation Mode

The SW550XC Serial Device Server Series has been designed as a Wireless Client with the ability to choose a connection between Wireless Local Area Network (WLAN) and Local Area Network (LAN). It can also operate as an AP (access point) client, which will bridge a connection from WLAN to LAN or vice versa. This Operation Mode page is the welcome screen for the SW550XC Series. There are two operation modes to choose from:

- 1) **Wireless Client**
- 2) **AP Client.**

In **Wireless Client** mode, SW550XC will have **two independent** network interfaces: LAN and WLAN. Each interface would have its own IP address; hence, traffic from the LAN interface won't be transferred to the WLAN interface, and vice versa.

In the **AP Client** mode, the LAN and the WLAN interfaces are **bridged together** to create one single bridged interface using one IP address. Traffic from either side of the network will be passed onto the other side of the network. The figure below shows the configuration page for **Operation Mode** of SW550XC. The user can select one of the two radio buttons inside the Operation Mode box. An image on the right side of the box displays the SW550XC as the blue circle while a remote access point (AP) that provides wireless access is the orange circle.

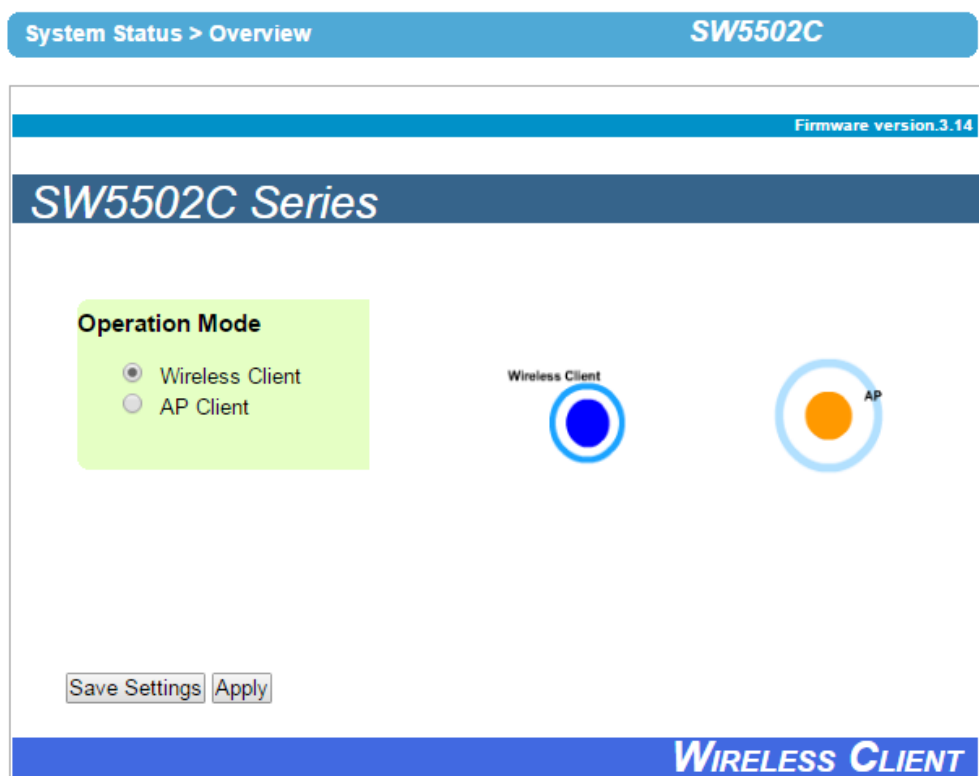

Figure 4.14 Configuration Page of Operation Mode with Wireless Client Setting

After finish configuring the **Operation Mode**, please click on **Save Settings** button to keep the change that you have made and to apply your setting. A pop-up window with a message "**Please wait for a while...**" will appear as shown below. When the saving is finished, the pop-up windows will disappear and return to the **Operation Mode** page.

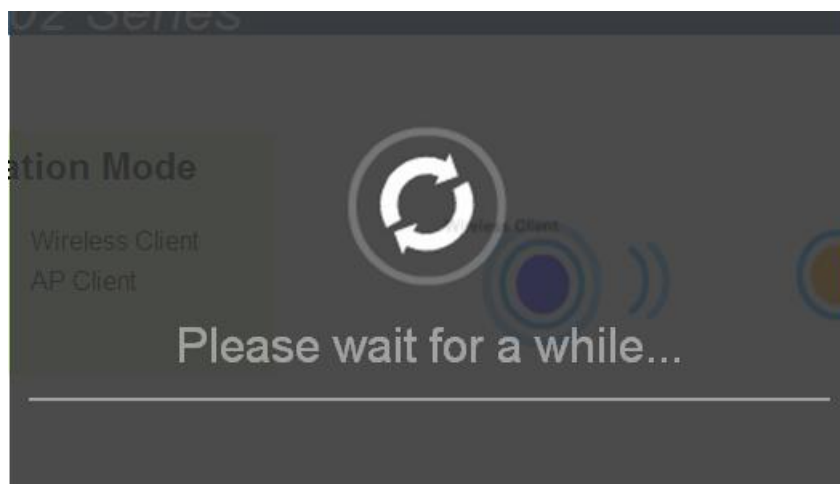

Figure 4.15 Waiting Message

If you only want to save the settings and restart the device to a selection of **Operation Mode**, you can click **“Apply”** button to apply the setting and reboot the SW550XC device. Note that after clicking the **“Apply”** button, the user will briefly see the same pop-up window as in above and after a few second another pop-up window will appear as shown below. Then, you will be redirected back to the **Operation Mode** page.

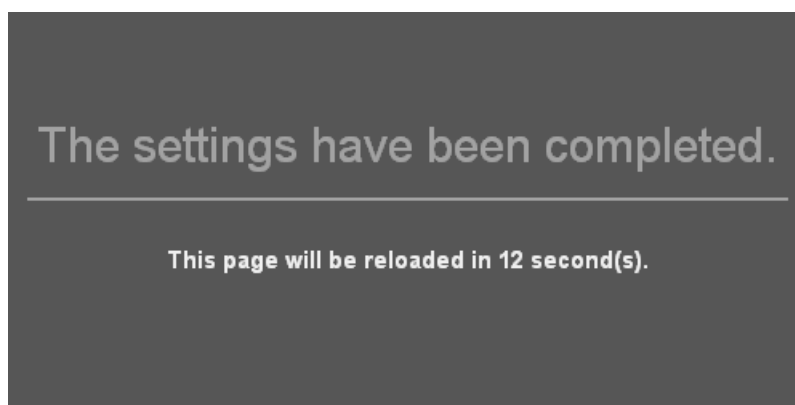

Figure 4.16 Completion of the settings and counting down for a page reload

The next figure shows an example of AP Client operation mode setting. Note that the graphic image on the right side of the box displays the SW550XC as the blue circle with an Ethernet connection to a device denoted with a green circle. The remote access point (AP) that provides wireless access is still represented by the orange circle.

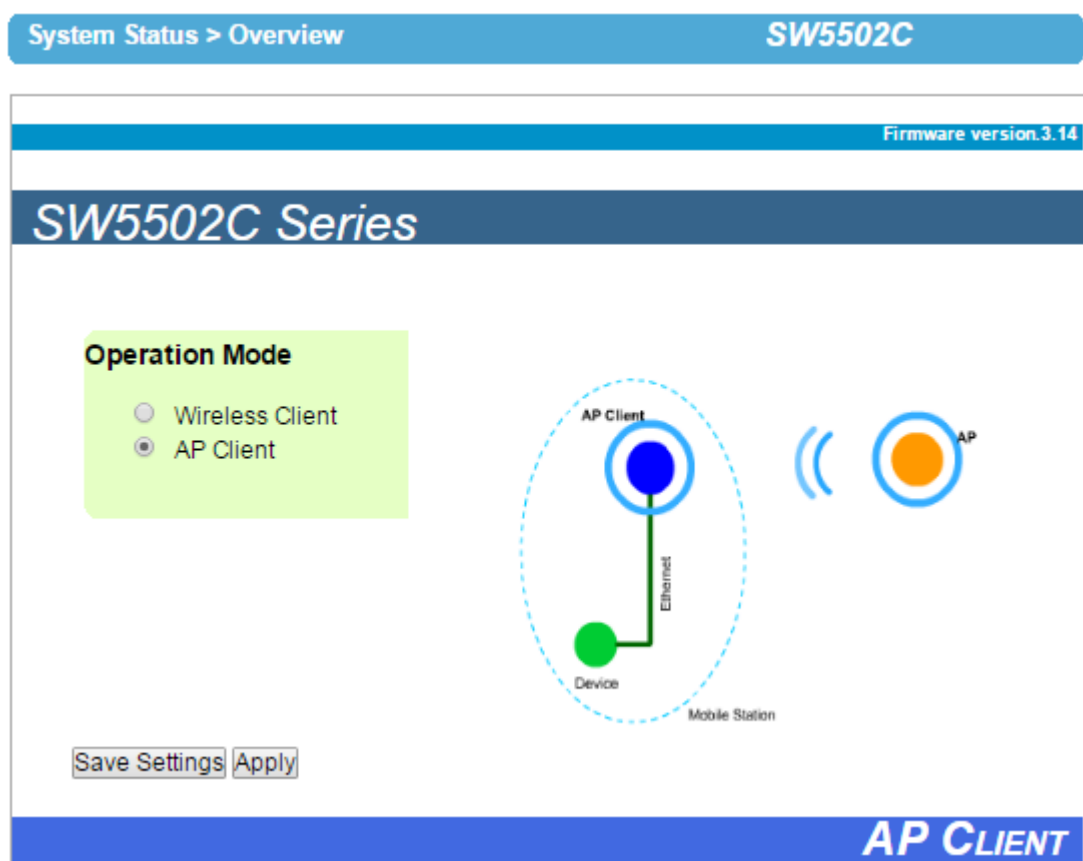

Figure 4.17 AP Client Operation Mode Setting

4.2.2 Overview

The “**Overview**” submenu under the “**System Status**” menu, displays overall and current general information on the SW550XC device’s status and settings. An example of SW5502C’s **Overview** page is shown below.

System Status > Overview

SW5502C

Overview

The general device information of Serial Server.

Device Information

Model Name	SW5502C
Device Name	0080E9144F3A
Kernel Version	3.11
AP Version	3.14

Network Information

LAN	MAC Address	00:60:e9:14:4f:3a
	IP Address	10.0.50.100
WLAN	MAC Address	00:60:e9:14:4f:3b
	Country code	US
	IP Address	192.168.1.1
	Status	BIOSZ_NR1FL9_g5 Disconnected

COM 1 Information

Serial Interface	RS-232
Link Mode	TCP Server
Baud Rate	9600
Parity	None
Data bits	8
Stop bits	1
Flow Control	None
Link Status	SERVER MODE: Listening[0]

COM 2 Information

Serial Interface	RS-232
Link Mode	TCP Server
Baud Rate	9600
Parity	None
Data bits	8
Stop bits	1
Flow Control	None
Link Status	SERVER MODE: Listening[0]

Link Status: [N] is the session number connected.
It's [0] when the link is connecting or listening.

Figure 4.18 Overview Information Page of an SW550XC Device

- Information under the **Device Information** box displays the **Model Name**, the **Device Name**, **Kernel Version** and **AP Version** of the SW550XC device. Note that the default **Device Name** is the **MAC address** of your

device. The firmware version of your SW550XC consists of the **Kernel Version** and the **AP Version**.

- Information under the **Network Information** box shows the summary of both **LAN** and **WLAN** interfaces. For **LAN** interface, there are its **MAC address** and current **IP address**. For **WLAN** interface, there are its **MAC Address**, the **Country code**, current **IP Address**, and the **Status** of the interface. Note that the Country code indicates the available radio channels for your WLAN interface while the **Status** displays current MAC Address of an access point (AP) that the SW550XC associates with and the AP's link quality in percent.
- Information under the **COM 1 Information & COM 2 Information** boxes report on the current serial connection setting of both interfaces which are the type of current **Serial Interface** (RS-232, RS-422, or RS-485), the **Link Mode**, the **Baud Rate**, the **Parity** bit, the **Data bits**, the **Stop bits**, the **Flow Control**, and the current **Link Status**. Note that the **Link Status** will show the mode of the port such as **SERVER MODE** and the number inside the square brackets ([N])) is the number of sessions that are connected in the corresponding COM port. If the number in the bracket is zero ([0]), it means that the port link is connecting or listening.

4.2.3 Wireless Status

The SW550XC's current wireless network status is displayed in this section called "**Wireless Status**" submenu under the "**System Status**" menu. The current information is summarized below. Please remember to always keep a note of your preferred setting. The **Current Information** includes **SSID**, **BSSID (AP MAC)**, **Topology** (infrastructure or other), **Band mode**, **Channel**, **Encryption**, and **Status**. Note that the **Status** of current information will be display as green bar(s) with percentage number to indicate the quality of the wireless link.

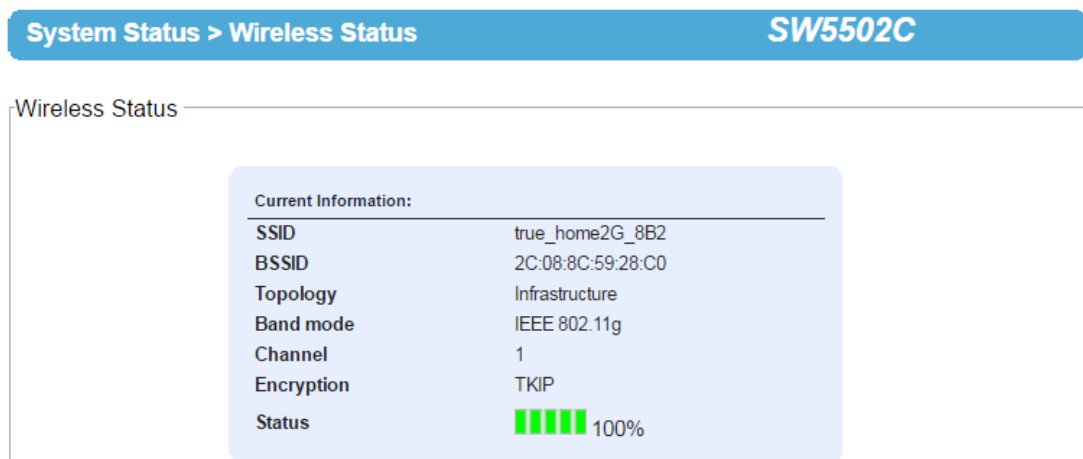

Figure 4.19 Wireless Status page shows current information of SW550XC.

4.2.4 Site Monitor

Site Monitor submenu under the **System Status** menu allows users to view other wireless networks in the neighborhood. It also provides information on other access points (APs) such as **SSID**, occupied **Channel(s)**, the **RSSI (Received Signal Strength Indicator)**, Security and other parameters. It can be helpful when setting SSID and Channel number for your SW550XC device to avoid SSID name and Channel number conflict and prevent unexpected errors or degradation of your wireless network performance. Note that it will take a few second (approximately 10 seconds) for this option to gather information of the surrounding wireless networks. During this process, the web page will show a "Please wait..." message with running animation as shown below.

System Status > Site Monitor

SW5502C



Please wait .

Figure 4.20 Transition page during the gathering of surrounding wireless network information.

An example of a list of nearby WLAN APs which is reported by the **Site Monitor** is shown in Below figure. The available information include the **SSID**, the **Mode** of IEEE 802.11 standards (which could be 802.11b, 802.11g, 802.11n, or a combination of standards), the radio **Channel** number, the **Authentication** mode (such as Open, WPA-PSK, WPA2-PSK, WPA2(PEAP), WPA2(EAP-TLS), WPA2(EAP-TTLS)), the **Encryption** standards (such as None, WEP, AES or TKIP or a combination of TKIP/AES), the data rate in **Mbps**, and the quality of the wireless signal which is reported in **Signal%**.

The “**Refresh**” button at the bottom of the page allows user to obtain the latest information from the Site Monitoring process. Note that when there are two numbers under the **Channel** column, it means that there are **Primary Channel** and **Secondary Channel** used by that access points.

System Status > Site Monitor

SW5502C

Site Monitor

SSID	Mode	Channel	Authentication	Encryption	Mbps	Signal%
true_home2G_8B2	b/g	1	WPA-PSK	TKIP/AES	54	100
NUT@OOI	b/g/n	1	WPA-PSK	AES	144	8
jasaowanee	b/g	2	WPA2-PSK	AES	54	11
HeyHaParty_Donmueng	b/g/n	6	WPA-PSK	TKIP/AES	130	4
HappyTowerC3	b/g	1	WPA2-PSK	TKIP/AES	54	100
Golxsolnw	b/g/n	1	WPA-PSK	TKIP/AES	270	42
Puangpetch	b/g/n	6	WPA-PSK	TKIP/AES	144	3
nook	b/g/n	11	WPA-PSK	AES	150	1
chaidiaw	b/g/n	4	WPA2-PSK	AES	144	5

Figure 4.21 Results of a Site Monitoring of SW550XC Series.

4.3 Web configuration - Network settings

The SW550XC series have the ability to utilize dual connections, i.e., WLAN and LAN at the same time. The user can configure both LAN and WLAN interfaces in this section. An example of **Network Settings** page for SW550XC in Wireless Client mode is shown below.

Network Settings

SW5502C

Network Settings

LAN interface	
DHCP	<input type="checkbox"/> Obtain an IP Address Automatically
Gratuitous ARP	Enabled ▾ 5 minutes
Manual Settings	
IP Address	10.0.50.100
Subnet Mask	255.255.0.0
Default Gateway	10.0.0.254
Wireless LAN interface	
DHCP	<input type="checkbox"/> Obtain an IP Address Automatically
IP Address	192.168.1.1
Subnet Mask	255.255.255.0
Default Gateway	192.168.1.254
Default Gateway	
Default Gateway Select	<input checked="" type="radio"/> WLAN <input type="radio"/> LAN
DNS Server	
Preferred DNS	168.95.1.1
Alternate DNS	

* The IP subnets of Wireless and Wired interface must be in different subnets.

Save & Apply

Cancel

Figure 4.22 Network Settings Page (Wireless Client Mode)

There are four configurable parts under **Network Settings** which are **LAN interface**, **Wireless LAN interface**, **Default Gateway** and **DNS Server**. The first configurable option under the Network Settings is Gratuitous ARP (Address Resolution Protocol). This option enables SW550XC device to periodically send out an ARP response automatically to notify that SW550XC device is in the network. The frequency of transmission is in minutes which can be selected from the pull-down menu and the period of transmission in the unit of minutes can be set in the followed textbox as shown.

1) LAN Interface and Manual Settings Part

- SW550XC device can get IP information automatically from a DHCP server in LAN. The user can check the box in front of the **"Obtain an IP Address Automatically"** to get the necessary IP information or enter the IP values manually if known in the **Manual Settings** section of this part.

- b. **Manual Settings** – If the user wants to fix the IP address of **LAN interface**, the desired **IP Address**, **Subnet Mask**, and **Default Gateway** should be entered in this section.

2) Wireless LAN Interface Part

- a. SW550XC device can also get IP information automatically from a DHCP server in WLAN as well. The user can check the box in front of the **“Obtain an IP Address Automatically”** to get the IP information or enter the IP values manually if known in the following fields of this part.
- b. IP Settings for WLAN also include the desired **IP Address**, **Subnet Mask**, and **Default Gateway**.

Note that under the **Wireless Client** mode, LAN and WLAN can be seen separately. They need to be configured into different subnets. The user must choose which interface that should be the **Default Gateway** by selecting the corresponding radio buttons between **WLAN** and **LAN** as shown in the screenshot (see next part).

3) Default Gateway Part

Default Gateway Selection specifies either **WLAN** or **LAN** interface as the default gateway. The selected interface is usually the one that is connected to a network gateway or Internet. Settings from one of them will not be applicable to the other, i.e., if the WLAN is selected over the LAN then IP, Subnet mask, etc., on the LAN side will be OFF. However, it can be changed to another value not in used and save those parameters.

Note that under the **AP Client** mode, you will only see one bridged interface (**LAN & WLAN Interface**) and the default gateway selection will be unnecessary (this part will disappear) as shown below.

Network Settings
SW5502C

Network Settings

LAN & WLAN interfaces	
DHCP	<input type="checkbox"/> Obtain an IP Address Automatically
Gratuitous ARP	Enabled ▾ 5 minutes
Manual Settings	
IP Address	<input type="text" value="10.0.50.100"/>
Subnet Mask	<input type="text" value="255.255.0.0"/>
Default Gateway	<input type="text" value="10.0.0.254"/>
DNS Server	
Preferred DNS	<input type="text" value="168.95.1.1"/>
Alternate DNS	<input type="text"/>

* The IP subnets of Wireless and Wired interface must be in different subnets.

Figure 4.23 Network Settings Page for Bridged Interface (AP Client Mode)

4) DNS Server Part:

To allow your SW550XC device to properly connect to the Internet and be able to resolve for a host over the Internet, you must specify Preferred DNS) Domain Name Server(and)optionally (Alternate DNS in this part .

After finish configuring the **Network Settings**, please click on **Save & Apply** button to keep the change that you have made and to apply your setting. A pop-up window with a message **"Please wait for a while..."** will appear briefly. Then, another pop-up window with message **"The settings have been completed"** will be displayed. When the saving and applying are finished, the pop-up window will disappear and the web browser will be redirected to the **Operation Mode** page. If you want to cancel the change and reset all changes back to their original values, just click the **Cancel** button.

4.4 Web configuration – Wireless Settings

4.4.1 Wireless Profiles

Starting from firmware version V3.XX, each wireless profile can be directly set from the profile webpage. Users no longer need to set wireless profile through the Basic Setting (see next subsection). When the **Wireless Profile** is enabled by checking the **Enabled** box and clicking **Apply** button behind the **Wireless Profile** option, there will be an **Add** button under the **AP List** for adding new wireless profile as shown below.

Wireless > Profiles SW5502C

Profiles

Wireless Profile	<input checked="" type="checkbox"/> Enabled	Apply
AP List		
No data.		
Plese push "Apply" button. Profile will start.		
Add		

Note: When profile is connected, name's color is green.
When profile is connecting, name's color is orange.
When SSID is disable, name's color is gray.
If you want restart profile. Plese push "Apply" button.

Figure 4.24 Enabling Wireless Profile Option to Add New Access Point

This will bring up the **Basic Settings List** webpage as shown in in the next page for entering the necessary information of each wireless profile. Description of each field can be found in the next subsection. When entering all necessary information of the wireless profile, click **Save** button at the bottom. Users are allowed to save up to ten wireless connection profiles or list of network names or SSIDs (called **AP List**) inside SW550XC. SW550XC will retry each and every enabled profile (network name or SSID) for one minute before continuing to the next profile if the current profile failed to connect.

You can use the **Sort** column to adjust the precedence of the profiles. However, this function is disabled by default.

Wireless > Profiles SW5502C

Basic Settings List

Enable	<input checked="" type="checkbox"/>
SSID	<input type="text"/> <input type="button" value="scan network"/>
BSSID(MAC Address)	<input type="text" value="(Any)"/> <input type="checkbox"/> Enabled
Topology	<input type="text" value="Infrastructure"/>
Band mode	<input type="text" value="Auto"/> <input checked="" type="checkbox"/> Auto
BandWidth	<input type="text" value="Auto 20/40 MHz"/>
Channel	<input type="text" value="Auto"/>
Authentication Mode	<input type="text" value="OPEN"/>
Encryption Type	<input type="text" value="NONE"/>
WEP Key	
<input checked="" type="radio"/> Key 1:	HEX (10 or 26 digits) <input type="text" value="0123456789"/>
<input type="radio"/> Key 2:	HEX (10 or 26 digits) <input type="text" value="0123456788"/>
<input type="radio"/> Key 3:	HEX (10 or 26 digits) <input type="text" value="0123456787"/>
<input type="radio"/> Key 4:	HEX (10 or 26 digits) <input type="text" value="0123456786"/>
WPA-PSK/WPA2-PSK	
Passphrase	<input type="text"/> <input checked="" type="checkbox"/> Hide
WPA2(with Radius)	
User	<input type="text" value="wpa_user"/>
Password	<input type="password" value="*****"/>
Certificates	<input type="button" value="Choose File"/> No file chosen
	<input type="button" value="Upload CA certificate"/> <input type="button" value="Upload Client certificate"/>
	<input type="button" value="Show Certificates Information"/>
Private key password	<input type="password" value="*****"/>
<input type="button" value="Save"/> <input type="button" value="Cancel"/>	

If you push "Save" button, "Basic Settings" changed same set of this page.

Figure 4.25 Basic Setting List Webpage after Clicking Add Button

Figure below shows an example of enabled Wireless Profile in which an **AP List** consists of ten available entries for network names or SSIDs. Each entry will have its number (**No.**) on the list and **Name**. Color of the **Name** is used to indicate the current status of the SSID or profile on the list. When the color of the **Name** is green, the profile is connected. When the color of the **Name** is orange, the profile is connecting. When the color of the **Name** is grey, the profile is disabled. Under the **Modify** column, there are two options: **Edit** and **Delete**. If the user clicks on **Edit**, this will bring up the **Basic Setting List** webpage. On the other hand, if the user clicks on **Delete**, this will remove the profile from the list. The last column in the list is the **Sort** column which has arrow button(s) to allow changing the order of the profiles (access points) on the list.

Wireless > Profiles

SW5502C

Profiles

Wireless Profile

☒Enabled

Apply

AP List

No.	Name	Modify	Sort
1	1	Edit Delete	<div>↑↓</div>
2	2	Edit Delete	<div>↑↓</div>
3	3	Edit Delete	<div>↑↓</div>
4	4	Edit Delete	<div>↑↓</div>
5	5	Edit Delete	<div>↑↓</div>
6	6	Edit Delete	<div>↑↓</div>
7	7	Edit Delete	<div>↑↓</div>
8	8	Edit Delete	<div>↑↓</div>
9	9	Edit Delete	<div>↑↓</div>
10	10	Edit Delete	<div>↑↓</div>

Add

Note: When profile is connected, name's color is green.

When profile is connecting, name's color is orange.

When SSID is disable, name's color is gray.

If you want restart profile. Please push "Apply" button.

Figure 4.26 Wireless Profile Page

4.4.2 Basic Settings

To set up a wireless connection for SW550XC, a number of parameters are needed to be configured in this section. However, the user will have two different wireless configuring pages when **Wireless Profile** (see previous subsection) is enabled as shown in previous paragraph and when **Wireless Profile** is disabled as shown in Figure below. The only differences between the two pages are that when **Wireless Profile** is enabled, the **Basic Settings** webpage will be disabled or cannot be used. When **Wireless Profile** option is enabled by checking the **Enabled** box (see previous paragraph), the following sentence will be displayed in the pop-up window: "Basic Settings can't be used, because Profile is enabled" as shown in figure below.

When **Wireless Profile** is disabled, the **Basic Settings** webpage can be used. The default settings in **Basic Settings** page can be in two **Topology** modes: **Infrastructure Mode** or **Ad Hoc Mode**. The user will have both modes to choose from. **Table 4.2** and **Table 4.3** summarized the default settings for **Infrastructure mode** and **Ad Hoc mode**, respectively.

Table 4.2 Default Settings in Infrastructure Mode:

Caption	Default
SSID	Null
BSSID (MAC Address)	Any (unless enabled)
Topology	Infrastructure
Band Mode	Automatic Detection
Channel	Automatic Detection
Bandwidth ¹	Automatic Detection
Secondary Channel	Automatic Detection
Authentication Mode	OPEN
Encryption Type	NONE

Table 4.3 Default Settings in Ad Hoc Mode:

Caption	Default
Radio Off	Disabled (box not checked)
SSID	Null
BSSID (MAC Address)	Any (unless enabled)
Topology	Ad-Hoc
Band Mode	802.11b
Channel	13
Bandwidth ¹	20 MHz
Secondary Channel	Disabled
Authentication Mode	OPEN
Encryption Type	NONE

Wireless > Basic Settings

SW5502C

Basic Settings can't use, because Profile is enable.

Figure 4.27 Basic Settings for Wireless Connection when Wireless Profile is Enabled

Wireless > Basic Settings
SW5502C

Basic Settings

SSID	true_home2G_8B2	<input type="button" value="scan network"/>
BSSID(MAC Address)	(Any)	<input type="checkbox"/> Enabled
Wi-Fi Direct Group Owner	<input type="checkbox"/> Enabled	
WPS BUTTON	<input type="button" value="Start WPS PBC"/>	
Topology	Infrastructure ▼	
Band mode	802.11b/g ▼	<input checked="" type="checkbox"/> Auto
BandWidth	Auto 20/40 MHz ▼	
Channel	Auto ▼	
Authentication Mode	WPA-PSK ▼	
Encryption Type	TKIP ▼	
WEP Key		
	<input checked="" type="radio"/> Key 1: HEX (10 or 26 digits) ▼	<input type="text"/>
	<input type="radio"/> Key 2: HEX (10 or 26 digits) ▼	<input type="text"/>
	<input type="radio"/> Key 3: HEX (10 or 26 digits) ▼	<input type="text"/>
	<input type="radio"/> Key 4: HEX (10 or 26 digits) ▼	<input type="text"/>
WPA-PSK/WPA2-PSK		
Passphrase	*****	<input checked="" type="checkbox"/> Hide
WPA2(with Radius)		
User	wpa_user	
Password	*****	
Certificates	<input type="button" value="Choose File"/> No file chosen	
	<input type="button" value="Upload CA certificate"/> <input type="button" value="Upload Client certificate"/>	
	<input type="button" value="Show Certificates Information"/>	
Private key password	*****	

In Ad-Hoc mode, Device will change its settings to adapt to other, if there are same SSID nearby.

Figure 4.28 Basic Settings for Wireless Connection when Wireless Profile is Disabled.

After the user finished setting the **Basic Settings** as shown above, please click the **Save & Apply** button to save the new wireless configuration on the SW550XC and allow the configuration to take effect. If the user want to discard any changes on the configuration, please click **Cancel** button. Then, the page will be reloaded.



Attention

- In order to avoid disconnection issue, using LAN interface to setup Wireless Configurations is recommended. The Web UI (User Interface) might freeze or lock up if the setup is made using the wireless interface because the connection would be lost whenever wireless settings are changed. It might take some time for the device to attach to the Access Point with new settings.

Each configurable option under the **Basic Settings** is described as follows:

- **SSID:** This specifies the SSID (or network name) that SW550XC should connect to wirelessly. There is a “**Scan Network**” button on the right of the empty text box. This button makes it possible to look for nearby available wireless networks to attach to. Once clicked, it will start a scanning process and prompt a window with a list of available wireless networks. Detailed steps for setting the **SSID** or using **Scan Network** button will be explained after this list.
- **BSSID (MAC Address):** This refers to access point’s MAC address on which the SW550XC should connect to. Enabling this option by checking the box behind it will lock SW550XC to that access point. Therefore, SW550XC would not roam to another access point with the same SSID.
- **Wifi-Direct Group Owner:** Click to enable the function. This function will allow SW550XC to find nearby Wi-Fi Direct device and form a Wi-Fi Direct group to communicate over a peer-to-peer link without wireless access point in the infrastructure mode. The group owner will work as a access point in the infrastructure mode and the other devices join the group as clients. For more details, please refer to Section 5.3.5
- **WPS BUTTON:** The **WPS** acronym stands for **Wi-Fi Protected Setup** and the **PBC** stands for **Push Button Configuration**. To use this feature, first trigger the WPS process in a WPS supported access point (AP) and click on the **Start WPS PBC** button on SW550XC’s UI. The AP and the SW550XC should connect automatically. Note that the **Topology** setting (next option) in this case should be **Infrastructure** and the **Band Mode** (option after the next) should be **Auto** so that the **WPS** can work. Note that this button is unavailable when the **Wireless Profiles** is enabled.
- **Topology:** There are two type of wireless network topologies which are **Infrastructure** (for connecting to an Access Point) or **Ad Hoc** (for connecting to a wireless client). Note that the **Ad Hoc** mode is unavailable when the **Wireless Profiles** is enabled.
- **Band Mode:** This option allows user to select the radio frequency band which are supported by IEEE 802.11b, 802.11b/g, and 802.11b/g/n standards. It is recommended to leave this option to **Auto** for SW550XC to sense for the best available mode automatically by checking the **Auto** box.
- **Channel:** This option allows the user to specify the radio channel number for SW550XC to operate on. However, the available channels would depend on the **Band Mode** and the regulatory domain (CN, EU, TW, or US) selected in the **Wireless Advanced Settings** (discussed next section). This option is disabled when the **Band Mode** is set to **Auto**.
- **Bandwidth:** This option allows SW550XC to select between 20 MHz or 40 MHz radio bandwidth usage. The latter fills a larger spectrum; hence, it provides a better throughput if it is allowed by the Access Point. However, it is not recommended to use 40 MHz at 2.4 GHz band for IEEE 802.11b/g/n standards.
- **Channel:** This option specifies the radio channel number that SW550XC will use which can be chosen from the drop down list between 1 and 11.
- **Authentication Mode:** This option allows the selection of wireless network authentication mechanisms which could be **OPEN**, **SHARED**, **WPA-PSK**, **WPA2-PSK**, **WPA2 (PEAP)**, **WPA2 (EAP-TLS)**, and **WPA2 (EAP-TTLS)**.
- **Encryption Type:** This option specifies the encryption algorithm for wireless connection which could be **WEP**, **TKIP** and **AES**. However, please beware that **WEP** and **TKIP** are not supported by the IEEE 802.11n standard; therefore, the wireless link speed would be limited to 54Mbps.
- **WEP Key:** This option is enabled when **Authentication Mode** is set to **OPEN** and **Encryption Type** is set to **WEP**. Up to 4 different hexadecimal or ASCII keys can be entered in this option.
- **WPA-PSK/WPA2-PSK Passphrase:** This option is enabled when **Authentication Mode** is set to **WPA-PSK** or **WPA2-PSK**. The passphrase can be between 8 and 63 characters long.
- **WPA2 (with RADIUS):** Depending on selected **Authentication Mode**, different fields in this option will be enabled. **WPA2 (PEAP)** would require you to provide the user, password, and the certificates. **WPA2 (EAP-TLS)** would require you to provide the certificates and private key password. **WPA2 (EAP-TTLS)** would require you to provide the user, the password, and the certificates. Please note that only *.pem certificates are supported.

Please remember that 2.4 GHz frequency can be easily interfered by other wireless devices that operate in the same spectrum (namely, Bluetooth, ZigBee, microwave oven, etc.); therefore, it is better to choose the IEEE 802.11b/g/n which operates in the 2.4 GHz spectrum when the user’s network allows.

Steps to Connect to an Access Point

You can manually enter the **SSID** of the connecting access point in the **SSID** option or use the “**scan network**” button to have SW550XC grab the necessary wireless information of surrounding access points in the device’s coverage area. Please be patient as this process might take up to 10 seconds.

Once it has finished scanning, names and basic properties of available wireless networks will be shown below. You can then select an AP from the list by clicking on the radio button in front of the desired SSID. Then, click on the “**Connect**” button at the bottom of the page and its settings would be loaded automatically to the device’s user interface (UI). If you would like the scanning process to run again, just click on the “**Refresh**” button. Otherwise, click on the “**Close**” button to close this window.

SSID	MAC Address	*T	Mode	Channel	Authentication	Encryption	Mbps	Signal%
<input type="radio"/> jasaowanee	0C:54:A5:46:D6:3D	Infra	b/g	2	WPA2-PSK	AES	54	22
<input type="radio"/> TANSUNUNTA	B0:C2:87:4B:7F:90	Infra	b/g/n	1	WPA2-PSK	AES	144	19
<input type="radio"/> NUT@OOI	20:89:6F:F5:16:0A	Infra	b/g/n	6	WPA-PSK	AES	144	32
<input type="radio"/> HeyHaParty_Donmueng	C4:A3:66:E1:3F:8C	Infra	b/g/n	6	WPA-PSK	TKIP/AES	130	32
<input type="radio"/> true_home2G_8B2	2C:08:8C:59:28:C0	Infra	b/g	11	WPA-PSK	TKIP/AES	54	100
<input type="radio"/> Pui_Araya	E8:DE:27:C6:08:73	Infra	b/g/n	11	WPA2-PSK	TKIP/AES	300	19
<input type="radio"/> Keaw_Scottly	E8:40:F2:44:20:51	Infra	b/g/n	7	WPA2-PSK	AES	144	19
<input type="radio"/> BIOSZ_NR1FL9_95	68:72:51:20:15:1E	Infra	b/g/n	4	OPEN	NONE	130	100
<input type="radio"/> BeamKaew	00:04:ED:FE:20:8F	Infra	b/g/n	9	WPA2-PSK	TKIP/AES	150	19
<input type="radio"/> .@_truemoveH	00:02:6F:DF:0C:4A	Infra	b/g/n	11	WPA2	AES	144	3
<input type="radio"/> nook	64:51:7E:29:24:4F	Infra	b/g/n	11	WPA-PSK	AES	150	2
<input type="radio"/> true_homewifi_5B1	60:03:47:08:B5:B1	Infra	b/g/n	11	WPA-PSK	TKIP/AES	72	2
<input type="radio"/> .@_TRUEWIFI	00:02:6F:DF:0C:48	Infra	b/g/n	11	OPEN	NONE	144	3
<input type="radio"/> HappyTowerD2	00:02:6F:77:D8:CF	Infra	b/g	1	WPA2-PSK	TKIP/AES	54	0
<input type="radio"/> true_home2G_1eb	D0:60:8C:E6:F1:EB	Infra	b/g/n	6	WPA-PSK	TKIP/AES	130	15
<input type="radio"/> mintto	94:FE:22:4A:54:58	Infra	b/g/n	3	WPA-PSK	AES	270	8

T is Topology (Infra = Infrastructure, Adhoc)

Figure 4.29 Results of network scanning when uses “scan network” buttons

If no wireless networks have been found, the list would be empty as shown below.

SSID	MAC Address	T	Mode	Channel	Authentication	Encryption	Mbps	Signal%
There is no wireless network detected.								
T is Topology (Infra = Infrastructure, Adhoc) Channel is listed as Primary Channel, Secondary Channel								
<input type="button" value="Refresh"/> <input type="button" value="Close"/>								

Figure 4.30 Result when there is no wireless network available in the area.

After finish configuring the **Basic Settings**, please click on **Save** button to keep the change that you have made. A pop-up window with message “**Please wait for a while...**” will be displayed. When the saving is finished, the pop-up window will disappear and the web browser will remain on the **Basic Settings** page. If you want to cancel the change and reset all changes back to their original values, just click the **Cancel** button.

4.4.3 Advanced Settings

This subsection provides details on wireless network parameters for performance tuning. Changing options in this section may affect overall performance of your SW550X; therefore, please be cautious. If you are still unclear on the effect of each option, please refrain from altering it. Figure below depicts the **Wireless Advanced Settings** page.

Wireless > Advanced Settings		SW5502C
Advanced Settings		
Radio Off	<input type="checkbox"/>	Enabled
P2P Button	<input type="checkbox"/>	Enabled
Fast Handoff	<input type="checkbox"/>	Enabled
Fast Roaming	<input type="checkbox"/>	Enabled
Roaming Threshold	<input checked="" type="radio"/> Low (25%) <input type="radio"/> Normal (50%) <input type="radio"/> High (75%)	
Tx Power	100 ▾	%
*Regulatory Domain	US (FCC5_FCCA) ▾	
STP	<input type="checkbox"/> Disabled ▾	Forward Delay 0 seconds

Different regulatory domains will result in different channels/frequencies being allowed

Figure 4.31 Wireless Advanced Settings Page when Wireless Profile is Disabled and Topology is set to infrastructure

- **Radio Off** – When this option is enabled, this allows the user to turn off the wireless interface completely.
- **P2P Button** – SW550XC has an external physical WPS button called P2P Button, which can create “Wi-Fi direct” and “serial auto link” communication. The setting is enabled by default. Please refer to Section 5.3.5 for the operation steps.
- **Fast Handoff** – This option enables Atop’s proprietary protocol to speed up roaming between AW5500Cs (Atop’s Industrial Wireless Serial Device Servers) in addition to Fast Roaming (next option). Enable this option to allow AW5500C to share its neighboring AW5500C information to SW550XC to further reduce its roaming time.
- **Fast Roaming** – Enable this option to allow SW550XC to scan for available access points in the background to speed up roaming when necessary.
- **Roaming Threshold** – This option set the threshold level used to determine when SW550XC should try to connect to another access point when the wireless signal drops below the selected range. The available thresholds are Low (25%), Normal (50%), and High (75%).
- **Tx Power** – This option allows user to set the SW550XC’s **Transmission Power**. The transmission power can be reduced to prevent wireless interference to other wireless networks.
- **Regulatory Domain** – This can be selected from 4 options in the drop-down list box: CN(APL1_WORLD), EU(ETSI2_WORLD), TW(APL3_FCCA), US(FCC5_FCCA), and VN(ETSI3_WORLD). Note that different Regulatory Domains will result in different radio channels/frequencies being allowed SW550XC to operate (see **Channel** setting in previous subsection).
- **STP** – The **Spanning Tree Protocol** is only available in the **AP Client** mode. Enable this option if STP is enabled

in the user's network to prevent network loops by setting up the **Forward Delay** time. When disabled, SW550XC will not forward STP Bridge Protocol Data Units (BPDUs).

Note that if Wireless Profile or Ad-hoc mode (Paragraph 4.4.1 above) feature is enabled, Fast Handoff, Fast Roaming and Roaming Threshold, and STP options will not be presented and supported, as shown below.

Wireless > Advanced Settings SW5502C

Advanced Settings

Radio Off	<input type="checkbox"/> Enabled
P2P Button	<input type="checkbox"/> Enabled
Tx Power	100 ▾ %
*Regulatory Domain	US (FCC5_FCCA) ▾
STP	Disabled ▾ Forward Delay 0 seconds

Different regulatory domains will result in different channels/frequencies being allowed

Figure 4.32 Wireless Advanced Settings Page when Wireless Profile is Enabled

After finish configuring the **Advanced Settings**, please click on **"Save & Apply"** button to keep the change that you have made. A pop-up window with a message **"Please wait for a while..."** will appear briefly. Then, another pop-up window with message **"The settings have been completed"** will be displayed. When the saving and applying are finished, the pop-up window will disappear and the web browser will be redirected to the **Operation Mode** page. If you want to cancel the change and reset all changes back to their original values, just click the **Cancel** button.

4.5 Web configuration – Serial

4.5.1 COM Port Overview

Since details on **Link Mode** connectivity protocols and its settings of SW550XC series are given in the [Link Modes and Applications](#) in Chapter 5, this section will only focus on the **Serial Settings** only. Figure below shows an example of the COM 1 Port Settings where the upper part is dedicated for **Link Mode** settings and the lower part is dedicated for **Serial Settings**. Note that similar settings page is applicable for COM 2 Port Settings on SW550XC device.

Serial > COM1

SW5502C

COM 1 Port Settings

LINK Mode
To choose specific working mode for COM 1 port.

☒ TCP Server ☐ TCP Client ☐ UDP

TCP Server

Application	RAW
IP Filter	<input type="checkbox"/> Enable
Source IP	0 . 0 . 0 . 0
Local Port	4660
Maximum Connection	1
Response Behavior	<input type="radio"/> Request & Response Mode <input type="radio"/> Reply to requester only <input checked="" type="radio"/> Reply to all <input checked="" type="radio"/> Transparent Mode

To configure COM 1 port parameters.

Serial Settings

Serial Interface	<input checked="" type="radio"/> RS232 <input type="radio"/> RS422 <input type="radio"/> RS485(2-Wire) <input type="radio"/> RS485(4-Wire)
Baud Rate	9600 bps
Parity	<input checked="" type="radio"/> None <input type="radio"/> Odd <input type="radio"/> Even <input type="radio"/> Mark <input type="radio"/> Space
Data bits	<input type="radio"/> 5 bits <input type="radio"/> 6 bits <input type="radio"/> 7 bits <input checked="" type="radio"/> 8 bits
Stop bits	<input checked="" type="radio"/> 1 bit <input type="radio"/> 2 bits
Flow Control	<input checked="" type="radio"/> None <input type="radio"/> Xon/Xoff <input type="radio"/> RTS/CTS

Save & Apply

Cancel

Advanced Settings

Figure 4.33 COM 1 Port Setting Page

4.5.2 COM Configuration

Figure below shows the **Serial Settings** part of **COM** port settings. Note that these settings need to match the parameters on serial port of the serial device. Each option is later on described in detail.

Serial Settings	
Serial Interface	<input checked="" type="radio"/> RS232 <input type="radio"/> RS422 <input type="radio"/> RS485(2-Wire) <input type="radio"/> RS485(4-Wire)
Baud Rate	9600 <input type="button" value="v"/> bps
Parity	<input checked="" type="radio"/> None <input type="radio"/> Odd <input type="radio"/> Even <input type="radio"/> Mark <input type="radio"/> Space
Data bits	<input type="radio"/> 5 bits <input type="radio"/> 6 bits <input type="radio"/> 7 bits <input checked="" type="radio"/> 8 bits
Stop bits	<input checked="" type="radio"/> 1 bit <input type="radio"/> 2 bits
Flow Control	<input checked="" type="radio"/> None <input type="radio"/> Xon/Xoff <input type="radio"/> RTS/CTS
<input type="button" value="Save & Apply"/> <input type="button" value="Cancel"/> <input type="button" value="Advanced Settings"/>	

Figure 4.34 Serial Settings Part of COM Port

- **Serial Interface:** This option allows selection between RS-232, RS-422, and RS-485 standards. Note that RS-485 support both 2-Wire RS-485 and 4-Wire RS-485.
- **Baud Rate:** The user can select one of the baud rates (from 110 to 921600 bps) from the drop-down list.
- **Parity:** The available **Parity** options are None, Odd, Even, Mark, or Space.
- **Data Bits:** The setting for **Data Bits** can be 5 bits, 6 bits, 7 bits, or 8 bits.
- **Stop Bits:** The number of **Stop Bits** can be either 1 bit or 2 bits.
- **Flow Control:** The user can choose among None (No Flow Control), RTS/CTS (Hardware Flow Control), or Xon/Xoff (Software Flow Control). If Xon/Xoff is selected, the Xon and Xoff characters are changeable. Defaults are 0x11 for Xon and 0x13 for Xoff. Note that these are hexadecimal number of ASCII characters (i.e., 0x11 = '1' and 0x13 = '3'). If the connecting program or serial device would like to receive the Xon/Xoff signals also, the user can enable the "**Permit Xon/Xoff Character Pass Through**" by checking the box in front of the option.

After finish configuring the COM Port **Serial Settings**, click on **Save & Apply** button to keep the change that you have made. Note that after click Save & Apply the web browser will remain on the **Serial Settings** page. If you want to cancel the change and reset all changes back to their original values, just click the **Cancel** button. The Advanced Settings button will be described in the next subsection.

4.5.3 COM Configuration: Advanced Settings

For advanced details of COM port setting, click on **Advanced Settings** button at the end of **Serial Settings** page. It will open another web browser window as shown below. Description of each option is explained as follows.

COM 1 Advance Settings

ADVANCED SETTINGS		
TCP	APP-level Receive Timeout	<input checked="" type="checkbox"/> Enable <input type="text" value="3600"/> (0~36000) seconds
	TCP Timeout	<input type="checkbox"/> Enable <input type="text" value="60"/> (6~36000) seconds
	Wait Time to Reconnect	<input type="text" value="3"/> (1~100) seconds
	Check Medium	<input type="checkbox"/> Close socket after medium is down for <input type="text" value="0"/> (3~30) seconds.
Delimiters	Serial to Network Packet Delimiter	<input checked="" type="checkbox"/> Interval timeout <input type="text" value="2"/> (1~30000) ms <input checked="" type="radio"/> Auto(caculate by baudrate) <input type="radio"/> Manual setting <input checked="" type="checkbox"/> Discard Bytes <input type="text" value="65535"/> within the time interval(1~1024)bytes <input type="checkbox"/> Max. Bytes <input type="text" value="1452"/> (within one packet:1~1452 bytes) <input type="checkbox"/> Character <input type="text" value="0x0d0a"/> ("0x"+ASCII Code, Ex. 0x0d or 0x0d0a)
	Network to Serial Packet Delimiter	<input type="checkbox"/> Interval timeout <input type="text" value="10"/> (1~30000) ms <input type="checkbox"/> Max. Bytes <input type="text" value="1452"/> (within one packet:1~1452 bytes) <input type="checkbox"/> Character <input type="text" value="0x0d0a"/> ("0x"+ASCII Code, Ex. 0x0d or 0x0d0a) <input type="checkbox"/> Send one character every <input type="text" value="0"/> (0~1000) ms
Request & Response	Response Interval Timeout	<input checked="" type="checkbox"/> Enable <input type="text" value="1000"/> (0~60000) ms (Work with Request & Response Mode only)
Serial	Serial FIFO	<input checked="" type="checkbox"/> Enable (Disabling this option at baud rates higher than 115200bps would result in data loss).
	Serial Buffer	<input checked="" type="checkbox"/> Empty serial buffer when a new TCP connection is established

[Save & Apply](#)

Figure 4.35 Advanced COM Port Settings Page

TCP

- **APP-level Receive Timeout:** This option specifies the value of Application Level Timeout to force SW550XC to actively close a TCP connection if SW550XC did not receive packet from application layer for some specific inactivity period (i.e. no exchanged packets). The default value is 3,600 seconds. The maximum value is 36,000 seconds. Disabling this option means that SW550XC would never actively close an established connection.

- **TCP timeout:** By clicking the **Enable** box of **TCP Timeout** and input value in seconds between 6 and 36000, the TCP-socket keep-alive feature in SW550XC will be enabled. After the timer expires, the TCP's keep-alive procedure will send a keep-alive packet to its peer to check whether the connection is broken.
- **Wait time to reconnect:** The user can only use this feature when SW550XC is on TCP client mode. After a TCP connection is closed, the device will wait for a specific interval of time before it creates a new socket. The time interval can be set between 1 and 100 seconds.
- **Check Medium:** Due to the unstable nature of wireless connections, sometimes even the connection (physical layer) is already broken, the TCP Server (application layer) is unaware and still active. Some applications establish a new TCP connection instead of recycling an old connection, the existing TCP connection needs to be automatically closed to allow a new incoming TCP Client connection. With this option, the user can set the waiting time of the physical medium's recovery. The period of waiting time can be in between 3 to 30 seconds. If the physical connection cannot be recovered in the previously set time, the TCP Server will forcefully close the existing TCP connection. The default value is three seconds. Decreasing this value might result in unfavorable network behavior.

Delimiters

- **Serial to Network Packet Delimiter:** Packet delimiter is a way of packing data in the serial communication. It is designed to keep packets in track. SW550XC provides three types of delimiter: Time Delimiter, Maximum Bytes and Character Delimiter. Note that the following delimiters (Interval, Max Byte and Character) when they are selected are programmed in the OR logic. Meaning that if any of the three conditions were met, SW550XC would transmit the serial data in its buffer over the network.
- **Interval timeout:** SW550XC will transmit the serial data in its buffer when the specified time interval has reached and no more serial data comes in. The default value is calculated automatically based on the baud rate. If the automatic value results in chopped data, the timeout could be increased manually by switching to "Manual setting" (checking the radio button in Figure 3.35) and specifying a larger value in the text box above. Note that the maximum interval is 60,000 milliseconds.

Attention

Manual Calculation of Interval Timeout



The optimal "Interval timeout" depends on the application but it must be at least larger than one character interval within the specified baud rate. For example, assuming that the serial port is set to 1200 bps, 8 data bits, 1 stop bit, and no parity. In this case, the total number of bits needed to send a character is 10 bits (included 1 start bit), and the time required to transfer one character is $(10 \text{ (bits)}/1200 \text{ (bits/s)}) \times 1000 \text{ (ms/s)} = 8.3 \text{ ms}$. Therefore, you should set the "Interval timeout" to be larger than 8.3 ms. Rounding 8.3 ms to the next integer would give you 9 ms. Which can be set as your interval timeout.

- **Discard Bytes:** SW550XC will keep packets from the serial interface into its buffer, assemble data into a TCP packet based on user's setup condition, and then send the packet to the network. The compared condition to

discard data can be more than, less than, equal to, or non-equal to a specific number of data (in Bytes). Within the timeout interval, if the condition is not satisfied, the data in buffer will be packed and sent out.

- **Max Bytes:** SW550XC will transmit the serial data in its buffer when the specified length in the unit of bytes has reached. The range of maximum bytes is between 1 to 1452 bytes. Enable this option if you would like SW550XC to queue the data until it reaches a specific length. This option is disabled by default.
- **Character:** SW550XC will transmit the serial data in its buffer when it sees the incoming data include the specified character (in hexadecimal (HEX) format). This field allows one or two characters. If character delimiter is set to 0x0d, SW550XC will push out its serial buffer when it sees 0x0d (carriage return) in the serial data. This option is disabled by default.
- **Send one character every ☐ ms:** SW550XC will save packets received from the network to its buffer, while keep sending one character every designate time interval.
- **Network to Serial Packet Delimiter:** This group of options is the same as the delimiters described above, but they control data flow in the opposite direction. SW550XC will store data from the network interface in its queue. Until one of the delimiter conditions described above is met then SW550XC will send the data over to the serial interface.
- **Character Send Interval:** This option specifies the time gap between each character. When set to one second (1000ms), SW550XC would split the data in the queue and only transmit one character (a byte) every 1 second. The maximum value for this option is 1000 milliseconds or 1 second. This option is disabled by default.
- **Response Interval Timeout:** This option only affects the Request & Response Mode and has no effect on the Transparent Mode. Please see the discussion about Request & Respond Mode versus Transparent Mode later. When TCP data is received (a request from network) and passed to serial device side, the SW550XC device will wait for the set time before transferring another TCP data if the serial device side did not receive any data (no response from the serial device). The maximum value for this option is 60,000 milliseconds or 1 minute.

Serial

- **Serial FIFO:** By default, SW550XC has its First-In-First-Out (FIFO) function enabled to optimize its serial performance. In some applications (particularly when the flow control mechanism is enabled), it may deem necessary to disable the FIFO function to minimize the amount of data that is transmitted through the serial interface after a flow off event is triggered to reduce the possibility of overloading the buffer inside the serial device. Please note that disabling this option on baud rates higher than 115200bps would noticeably reduce the data integrity.
- **Serial Buffer:** By default, SW550XC will empty its serial buffer when a new TCP connection is established. This means that the TCP application will not receive buffered serial data during a TCP link breakage. To keep the serial data when there is no TCP connection and send out the buffered serial data immediately after a TCP connection is established, you can disable this option.

After finish configuring the COM Port's **Advanced Settings**, please click on **Save & Apply** button to keep the change that you have made. There will be a "**Save Successfully**" message show up on the same browser window of **Advanced Settings** page. Then, the **Advanced Settings** browser window will be closed automatically and you will be returned to **COM 1 Port Setting** page.

4.6 Web configuration - SNMP/Alert Settings

The Simple Network Management Protocol (SNMP) is used by network management software to monitor devices in a network, to retrieve network status information of the devices, and to configure network parameters of the devices. The SNMP Settings page showed below allows user to configure SW550XC device so that it can be viewed by third-party SNMP software.

SNMP/ALERT Settings

SW5502C

SNMP/ALERT Settings

The *SNMP* is used in network management systems to monitor network-attached devices for conditions that warrant administrative attention.

Basic Data Objects	
System Contact	<input type="text" value="contact"/>
System Name	<input type="text" value="0060E9144F3A"/>
System Location	<input type="text" value="location"/>
SNMP	<input type="checkbox"/> Enable
Read Community	<input type="text" value="public"/>
Write Community	<input type="text" value="private"/>
SNMP Trap Server	
SNMP Trap Server	<input type="text" value="0.0.0.0"/>

Event alert settings

Alert Type	Email	SNMP Trap
Cold start	<input type="checkbox"/>	<input type="checkbox"/>
Warm start	<input type="checkbox"/>	<input type="checkbox"/>
Wireless Disassociated	<input type="checkbox"/>	<input type="checkbox"/>
Wireless Associated	<input type="checkbox"/>	<input type="checkbox"/>
Authentication Failure	<input type="checkbox"/>	<input type="checkbox"/>
IP Address Changed	<input type="checkbox"/>	
Password Changed	<input type="checkbox"/>	

Figure 4.36 SNMP/Alert Settings Page

SW550XC provides three basic SNMP fields which are: **"System Contact"** usually used to specify the device's contact information in case of emergency (default value is **"contact"**), **"System Name"** usually used to identify this device (default value is the MAC Address of SW550XC), and **"System Location"** usually used to specify the device location (default value is **"location"**). To make the device information available for public viewing/editing, you can enable the SNMP function by checking the **Enable** box and fill in the two passphrases (or SNMP Community Strings) below it. By filling in the passphrase for the **"Read Community"**, SW550XC device allows other network management software to read its information. By filling in the passphrase for the **"Write Community"**, SW550XC device allows other network management software to read/modify its information. The default SW550XC's SNMP

Community Strings (or passphrases) for **Read Community** and **Write Community** as shown in Figure 3.36 are “**public**” and “**private**”, respectively.

Additionally, you can setup a **SNMP Trap server** in the network to receive and collect all alert messages from SW550XC. To configure SW550XC to dispatch alert messages originated from any unexpected incidents, you can fill in the **IP Address** of the **SNMP Trap Server** in the field shown above. Note that any changes in these settings will take effect after the SW550XC device is restarted.

Under the **SNMP Trap server**, there is a list of **Alert Type** under **Event alert settings** box. There are two possible actions for each alert event: **Email** and **SNMP Trap**. You can enable the associated action(s) of each alert event by checking the box under the column of **Email** and/or **SNMP Trap**. When the **Email** box is checked and the corresponding event occurs, it will trigger an action for SW550XC to send an e-mail alert to designated addresses configured in the **E-Mail Settings** (described in the next section). When the **SNMP Trap** box is checked and the corresponding event occurs, it will trigger an action for SW550XC to send a trap alert to the designated **SNMP Trap server**.

There are seven events that will trigger the alarm from SW550XC as listed in figure above. These alerts are useful for security control or security monitoring of the SW550XC device:

- **Cold Start:** This event occurs when there is a power interruption.
- **Warm Start:** This event occurs when the device resets.
- **Wireless Disassociated:** This event occurs when wireless interface (IEEE 802.11) of SW550XC disassociates from an Access Point.
- **Wireless Associated:** This event occurs when wireless interface (IEEE 802.11) of SW550XC associates with an Access Point.
- **Authentication Failure:** This event occurs when an incorrect username and/or password are entered which could indicate an unauthorized access to the SW550XC.
- **IP Address Changed:** This event occurs when the SW550XC device’s IP address is changed.
- **Password Changed:** This event occurs when the administrator password is changed.

After finish configuring the **SNMP/Alert Settings**, please click on **Save & Apply** button to keep the change that you have made and to apply your setting. A pop-up window with message “**Please wait for a while...**” will be displayed. When the saving and applying are finished, the pop-up window will disappear and the web browser will remain on the **SNMP/Alert Settings** page. If you want to cancel the change and reset all changes back to their original values, just click the **Cancel** button.

4.7 Web configuration - E-mail Settings

When SW550XC device raises an alert and/or a warning message, it can send an e-mail to an administrator’s mailbox. This **E-mail Settings** page allows you to set up the SW550XC to be able to send an e-mail. Figure below shows the **E-mail Settings** page in which there are two configurable parts: **E-mail Address Settings** and **E-mail Server**. First for the **E-mail Address Settings** part, a **Sender’s** e-mail address is required to be filled in the **Sender’s** text box which will be used in the **From** field of the e-mail. Note that the maximum length of sender email address is 48 characters. Then, for the **Receiver’s** text box you can enter multiple recipients which will be used in the **To** field of the e-mail. Note that to fill in multiple receiver e-mail addresses in the **Receiver’s** text box, please separate each e-mail address with semicolon (;).

E-mail Settings		SW5502C
E-mail Settings		
E-mail Address Settings		
Sender	<input type="text"/>	
Receiver	<input type="text"/>	
Use a semicolon (;) to delimit the receiver's e-mail address.		
E-mail Server		
SMTP Server	<input type="text"/>	
Authentication	<input type="checkbox"/> SMTP server authentication required. <input type="checkbox"/> Enable TLS/SSL.	
User name	<input type="text"/>	
Password	<input type="password"/>	
The maximum length of sender email address is 48 characters. The maximum length of SMTP server address is 31 characters.		
<input type="button" value="Save & Apply"/> <input type="button" value="Send Test Mail"/> <input type="button" value="Cancel"/>		

Figure 4.37 E-mail Settings Page

Second for the **E-mail Server** part, you must enter an **IP address** or **Host Name** of a **Mail Server** which is in your local network in the **SMTP Server**'s text box. Note that the maximum length of SMTP server address is 31 characters. If your Mail Server (or Simple Mail Transfer Protocol (SMTP) Server) requires a user authentication, you must check the "**SMTP server authentication required**" box in the **Authentication** option. After enabling this option, you can fill in the **Username** and the **Password** below. Please consult your local network administrator for the IP address of you Mail Server and the required Username and Password. At the end of the page, there is a **Send Test Mail** button for you to click to verify whether the **E-mail Settings** are configured correctly. Note that after clicking the **Send Test Mail** button, a pop-up window with message "**Please wait for a while...**" will be displayed and will be followed with another pop-up window indicating the success or failure status of sending test e-mail. Figure below shows a pop-up window indicating a failure of sending a test e-mail.

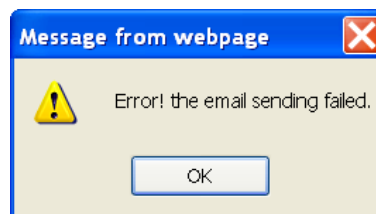

Figure 4.38 Sending Test E-mail Failed

**Attention**

It is also important to setup Default Gateway and DNS Servers in the Network Settings properly so that SW550XC can lookup domain names and route the e-mails to the proper default gateway. Please see the Default Gateway and DNS Server Settings in Section 4.3 above

After finish configuring the **E-mail Settings**, please click on **Save & Apply** button to keep the change that you have made and to apply your setting. A pop-up window with message "**Please wait for a while...**" will be displayed. When the saving and applying are finished, the pop-up windows will disappear and the web browser will remain on the **E-mail Settings** page. If you want to cancel the change and reset all changes back to their original values, just click the **Cancel** button.

4.8 Web configuration - Log Settings

4.8.1 System Log Settings

The Syslog function is turned on by default and cannot be turned off for SW550XC. It is used to keep log for system events and report to an external Syslog server if necessary. Figure below shows the **System Log Settings** page under the **Log Settings** menu. Description of each option is as follows.

Log Settings > System Log Settings		SW5502C
System Log Settings		
Enable Log Event to Flash	<input type="checkbox"/> Enabled	
Enable Syslog Server	<input type="checkbox"/> Enabled	
IP Address	<input type="text" value="0.0.0.0"/>	
Syslog Server Service Port	<input type="text" value="514"/> (1~65535, default=514)	
<input type="button" value="Save & Apply"/> <input type="button" value="Cancel"/>		

Figure 4.39 System Log Settings Page

- **Enable Log Event to Flash:** When the check box is enabled, SW550XC will write log events to the local flash. Otherwise the log events would be cleared when the device restarts because they are stored in the RAM by default.
- **Enable Syslog Server:** When the check box is enabled, it will allow SW550XC to send Syslog events to the remote Syslog server with the specified IP address (next option). All the data sent/received from serial interface will be logged and sent to Syslog Server.
- **IP Address:** The user must specify the IP address of a remote Syslog Server in this field.
- **Syslog Server Service Port:** This option allows user to specify the remote Syslog Server Port. Note that the default port number is 514.

After finish configuring the **System Log Settings**, please click on **Save & Apply** button to keep the change that you have made and to apply your setting. A pop-up window with message "**Please wait for a while...**" will be displayed. When the saving and applying are finished, the pop-up window will disappear and the web browser will remain on

the **System Log Settings** page. If you want to cancel the change and reset all changes back to their original values, just click the **Cancel** button.

4.8.2 COM Log Settings

Transmitted data through COM port could be logged for recording or debugging purposes. Additionally, the logs could be reported to an external Syslog server as well. Figure 3.40 shows the **COM Log Settings** page under the **Log Settings** menu. Description of each option is explained as follows.

Log Settings > COM Log Settings

SW5502C

COM Log Settings

Enable Log Event to Flash	<input type="checkbox"/> Enabled
<input type="checkbox"/> Log Data Contents	Types <input checked="" type="radio"/> HEX <input type="radio"/> ASCII
COM Ports	<input type="checkbox"/> COM1 <input type="checkbox"/> COM2
Enable Syslog Server	<input type="checkbox"/> Enabled
IP Address	<input type="text" value="0.0.0.0"/>
Syslog Server Service Port	<input type="text" value="514"/> (1~65535, default=514)

Transfer Log Data by FTP	<input type="checkbox"/> Enabled
FTP IP Address	<input type="text" value="0.0.0.0"/>
FTP Server Service Port	<input type="text"/> (1~65535, default=21)
FTP Username	<input type="text"/>
FTP Password	<input type="text"/>
Transfer Log Data by Email	<input type="checkbox"/> Enabled (refer to "E-Mail Settings")
Transfer Time Interval	<input type="text"/> hour(s)

Save & Apply

Cancel

Figure 4.40 COM Log Settings Page

- **Enable Log event to Flash:** When the Enabled box is checked, all the serial logs are saved into flash. The maximum number of files is 5, while each file contains 15K bytes.
- **Log Data Contents:** if this option is enabled, the COM logging function will log the content's data that is being transmitted and received in raw bytes. If this option is disabled, COM logging function will only log the length of data to reduce system load.
- **Data types:** There are two radio buttons which are hexadecimal (HEX) and ASCII for user to select the desired logged data's format.
- **COM Ports:** The user can select which port(s) will be logged by checking the corresponding boxes.
- **Enable Syslog Server:** Enabling this option would allow user to send COM logs to a remote Syslog server. It is possible to send COM logs to the same Syslog server used previously for event logging (See [Chapter 4.8 above](#)).
- **IP Address:** When the Syslog Server is enabled, please specify the remote Syslog server's IP address in this field.

- **Syslog Server Service Port:** This option allows user to specify the remote Syslog Server Port. Note that the default port number is 514.
- **Transfer Log Data by FTP:** If the Enabled box is checked for this option, the COM log will be sent out by FTP client every specific time interval. The user also needs to specify the next four fields for FTP data transfer.
- **FTP IP Address:** This is the IP address of the FTP server that the log will transfer to.
- **FTP Server Service Port:** This is the service port for FTP service. The default service port number for FTP server is 21. However, the user can specify the port number in between 1 and 65535.
- **FTP Username:** This is the username for an account on the FTP server. It will be used to login to the FTP server.
- **FTP Password:** This is the password for an account on the FTP server. It will be used to authenticate the account on the FTP server.
- **Transfer Log Data by Email:** When the Enabled box is checked for this option, a COM log will be sent out by E-mail every specific time interval (the next field). Note that the user must set up an E-mail information correctly to be able to transfer log data by E-mail as shown above. Please see the detail explanation of the E-mail Settings in [Chapter 4.7 above](#).
- **Transfer Time Interval:** This an interval in hours that the user can specify for the log to be transferred.

After finish configuring the **COM Log Settings**, please click on **Save & Apply** button to keep the change that you have made and to apply your setting. A pop-up window with message **"Please wait for a while..."** will be displayed. When the saving and applying are finished, the pop-up window will disappear and the web browser will remain on the **COM Log Settings** page. If you want to cancel the change and reset all changes back to their original values, just click the **Cancel** button.

4.8.3 Event Log

This page displays the current event log stored in the SW550XC device. Figure below shows an example of logged event. Each record of the log consists of **Index**, **Date**, **Time**, **Startup Time**, **Level** and **Event** description.

Log Settings > Event Log

SW5502C

Event Log

Index	Date	Time	Startup Time	Level	Event
1/1	2000.01.01	00:14:43	00d00h13m31s	error	syslog: Cold Start

Last PageNext Page

Show All EventsClear All Events

Save To File

Figure 4.41 Event Log Page

At the end of the Event Log page, there are two buttons which can be used to navigate through all records. You can click on the “Last Page” button to go to the last page of the log and click on the “Next Page” button to go to the next page. To display all events in one page, you can click on “Show All Events” button. By clicking on “Clear All Events” button, you can clear all events stored in the device and the Event Log will be empty with a message “There is no event”. To save all events to a local file (on your personal computer), you can click on “Save To File” button.

4.8.4 COM DataLog

This page displays the current COM data log stored in the device. The desired COM port number can be selected from the **COM x Log** drop-down list in Figure 3.43, which allows it to display logs from different COM ports. An example of COM 1 Log is shown in Figure 3.43. The first three lines were set to log length of data while the last four lines were set to log data’s content. The letter **R** refers to “Received data” while letter **T** refers to “Transmitted data”. The number in the bracket, “()”, is the length of the data in Bytes. Each record of the log consists of **Index**, **Date**, **Time**, **Startup Time**, **Level** and **Event**.

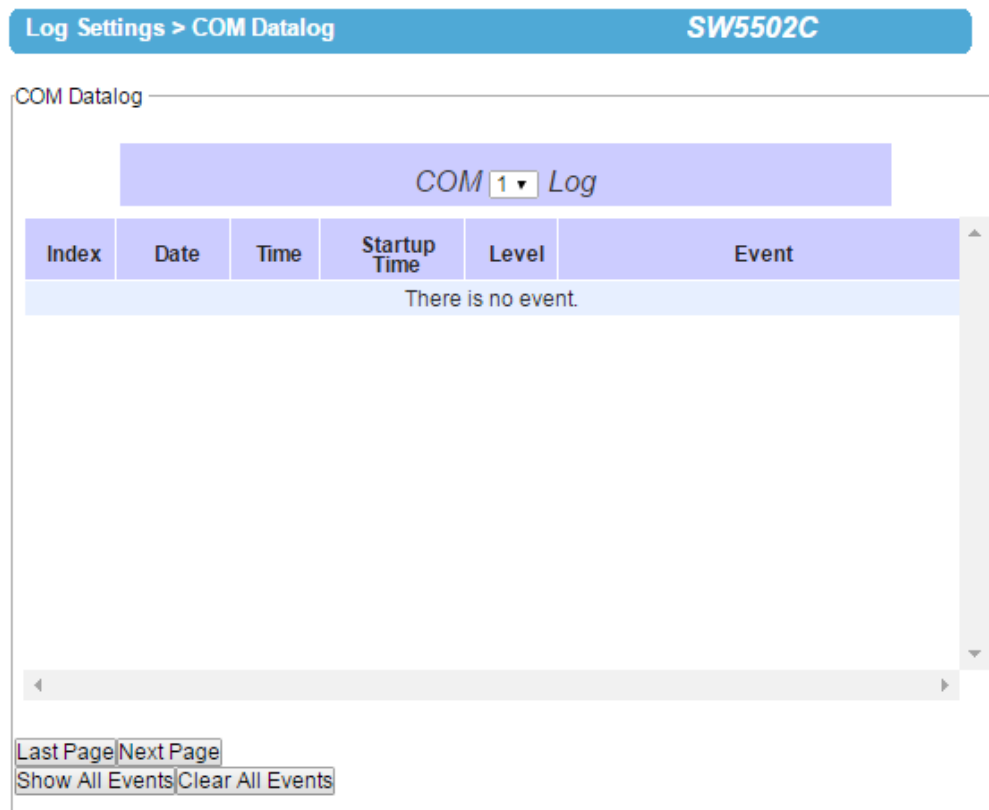

Figure 4.42 COM Datalog Page

At the end of the **COM Datalog** page, there are two buttons which can be used to navigate through all records. You can click on the “**Last Page**” button to go to the last page of the log and click on the “**Next Page**” button to go to the next page. To display all events in one page, you can click on “**Show All Events**” button. By clicking on “**Clear All Events**” button, you can clear all events stored in the device and the **COM DataLog** will be empty with a message

“There is no event”. To save all events to a local file (on your personal computer), you can click on “Save To File” button.

4.9 Web configuration – System Setup

4.9.1 Date/Time Settings

Date and time can be set manually or using **Network Time Protocol (NTP)** to automatically synchronize date and time of SW550XC with a Time Server. Figure below shows the **Date/Time Settings** page. Note that the **Current Date/Time** will be updated automatically on this page. To enable automatic time synchronization, please check the “Obtain date/time automatically” box in the **NTP** option below **NTP Server Settings** part. Then proceed to enter the IP address or host name for the **NTP Server**. Note that if a host name is entered, the DNS server must be configured properly (see detail in [Section 4.3 above](#)). Additionally, a **Time Zone** can be selected as well from the drop-down list. **Daylight Saving Time Setting** is enabled when **Enable Daylight Saving Time** box is checked. When it is enabled, the user can select the detailed setting, such as **Start Date** and **End Date** with **Offset**. **Manual Time Settings** can be set in the lower part where user can set Date and Time using corresponding drop-down lists.

System Setup > Date/Time Settings

SW5502C

Date/Time Settings

The NTP (Network Time Protocol) is used to synchronize the date/time from the NTP server.

Current Date/Time

1 / Jan / 2000 00:23:42

NTP Server Settings

NTP

☐ Obtain date/time automatically

NTP Server

pool.ntp.org

Time Zone

(GMT+08:00) Taipei

Daylight Saving Time Settings

☐ Enable Daylight Saving Time

Start Date

-- / -- / Sun / 00 (Month / Week / Date / Hour)

End Date

-- / -- / Sun / 00 (Month / Week / Date / Hour)

Offset

0

Manual Time Settings

Date

01 / Jan / 2000

Time

00 : 22 : 52 (HH : MM : SS)

Save & Apply

Cancel

Figure 4.43 Date/Time Settings Page



Attention

It is also important to setup Default Gateway and DNS Servers in the Network Settings properly (See [Section 3.5](#)), so SW550XC can lookup DNS names and point to the proper NTP server.

After finish configuring the Date/Time Settings, please click on Save & Apply button to keep the change that you have made and to apply your setting. A pop-up window with message “Please wait for a while...” will be displayed. When the saving and applying are finished, the pop-up window will disappear and the web browser will remain on the Date/Time Settings page. If you want to cancel the change and reset all changes back to their original values, just click the Cancel button.

4.9.2 Admin Settings

The SW550XC Series allows user and password management through this **Admin Settings** page under **System Setup** menu. By default, the **user name** is “admin” and the **password** is “default”. To set or change their values, you can enter the information in the **User name**, the **Old password**, the **New password** and the **Repeat new password** fields as shown below.

System Setup > Admin Settings		SW5502C
Admin Settings		
Set up the login user name and password.		
Account Settings		
User name	admin	
Old password		
New password		
Repeat new password		
Web mode		
Web mode	<input checked="" type="radio"/> HTTP <input type="radio"/> HTTPS	
<input type="button" value="Save & Apply"/> <input type="button" value="Cancel"/>		

Figure 4.44 Admin Settings Page

There are two ways to access SW550XC’s Web User Interface (Web UI). The first one is via Hypertext Transfer Protocol (HTTP) and the other is via Hypertext Transfer Protocol Secure (HTTPS). For enhanced security, it is recommended to use the encrypted HTTPS protocol. Note that HTTP uses port 80 while HTTPS uses port 433. You can configure whether to add security layer (or encryption) for Web UI configuration via the **Web mode** option by choosing between **HTTP** and **HTTPS** radio buttons.

After finish configuring the Admin Settings, please click on Save & Apply button to keep the change that you have made and to apply your setting. A pop-up window with message “Please wait for a while...” will be displayed as shown in Figure 4.15. Another pop-up window will be displayed to re-authenticate the user to access the Web UI of SW550XC as shown in Figure 4.11. You must re-enter the username and the password to login to the SW550XC. When the saving, applying, and re-authentication are finished, the pop-up windows will disappear and the web browser will remain on the Admin Settings page. If you want to cancel the change and reset all changes back to their original values, just click the Cancel button.

4.9.3 Firmware upgrade

Updated firmware for SW550XC is provided by Atop from time to time (for more information please visit Atop News & Events webpage) to fix bugs and optimize performance. It is very important that the device is **NOT turned off or powered off during the firmware upgrading**, (please be patient as this whole process might take up to 7 minutes). Before upgrading the firmware, please make sure that the device has a reliable power source that will not be powered off or restarted during the firmware upgrading process.

To upgrade a new firmware to SW550XC, please download the latest firmware for your SW550XC model from the download tab on the SW550XC product page or from the Download page under the Support link on Atop's main webpage. Then, copy the new firmware file to your local computer. Note that the firmware file is a binary file with ".dld" extension. Next, open the Web UI and select **Firmware Upgrade** page under the **System Setup** menu. Then, click **"Browse"** button as shown in below Figure to find and choose the new firmware file. Then, click **"Upload"** button to start the firmware upgrade process. The program will show the upload status. Please wait until the uploading process is finished (the amount of time varies depending on the equipment used). Finally, the SW550XC device will then proceed to restart itself. In some cases, you might require to re-configure your SW550XC device. To restore your backup configuration from a file, please see the procedure in the next subsection.

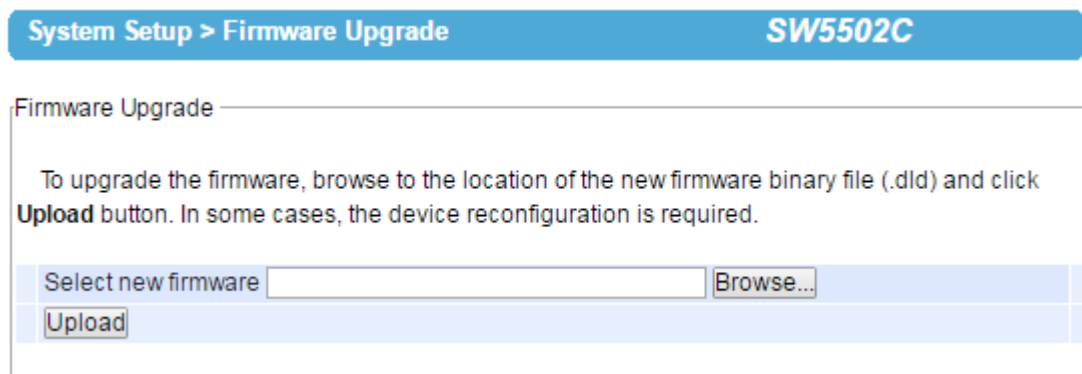

Figure 4.45 Firmware Upgrade Page

Note: if the firmware upgrade process fails and the device becomes unreachable, please follow the TFTP recovery procedure on the Emergency System Recovery.

4.9.4 Backup/Restore Settings

Once all the configurations are set and the device is working properly, the user should back up the current configuration of SW550XC. The backup configuration file can be used when the new firmware is uploaded and the device is reset to a factory default settings. This is done to prevent accidental loading of incompatible old settings. The backup configuration file could also be used to efficiently deploy multiple SW550XC Series devices of similar settings by uploading these settings to all devices.

To back up configuration, click **"Backup"** button under the **Backup Configuration** part as shown in below Figure, and a pop-up dialog will prompt the user for saving the backup file (station.ini) on user's computer. It is important **NOT to manually modify the saved configuration file by any editor. Any modification to the file may corrupt the file and it may not be used for later restoration.**

Please contact Atop authorized distributors for more information on this subject.

To restore the backup configuration, click **“Browse”** button under the **Restore Configuration** part as shown in Figure below to locate the backup configuration file on user’s computer. Then, click on **“Upload”** button to upload the backup configuration file to the device. Once the backup configuration file is successfully uploaded, the device will restart. Note that the time needed for this process may vary on the equipment used.

System Setup > Backup/Restore Setting SW5502C

Backup & Restore Configuration

Backup Configuration

Click **Backup** to save the current configuration to your computer.

Restore Configuration

Browse a backup configuration file and click **Upload** button to restore the device's configuration.

No file chosen

Figure 4.46 Backup/Restore Setting Page

4.9.5 Management List

The **Management List** is used to filter the MAC addresses that can have access to the Web management interface or Web UI. When **Management List** is enabled, only the MAC addresses entered in the list of allowed MAC address can gain access to the Web UI of SW550XC. Check the radio button in front of the **“Allow uses with MAC addresses listed below”** to enable the MAC address list. Note that the **Access Control List** allows user to input up to 10 MAC addresses and must be entered in the XX:XX:XX:XX:XX:XX format (where XX are hexadecimal numbers).

System Setup > Management List

SW5502C

Management List

MAC address-based filtering method to control access to the device's web interface.

☒ Disable Management List

☐ Allow uses with MAC addresses listed below

The list of allowed MAC address	
MAC Address 1	<input type="text"/>
MAC Address 2	<input type="text"/>
MAC Address 3	<input type="text"/>
MAC Address 4	<input type="text"/>
MAC Address 5	<input type="text"/>
MAC Address 6	<input type="text"/>
MAC Address 7	<input type="text"/>
MAC Address 8	<input type="text"/>
MAC Address 9	<input type="text"/>
MAC Address 10	<input type="text"/>

Save & Apply

Cancel

Figure 4.47 Management List Page

After finish configuring the **Management List**, please click on **Save & Apply** button to keep the change that you have made and to apply your setting. A pop-up window with message **"Please wait for a while..."** will be displayed. When the saving is finished, the pop-up window will disappear and the web browser will remain on the **Management List** page. If you want to cancel the change and reset all changes back to their original values, just click the **Cancel** button.

4.9.6 Ping

The Web UI of SW550XC has an interface to call **Ping**, which is a network diagnostic utility for testing reachability. You can use the **Ping** function to determine whether SW550XC can reach the gateway or other devices in the network. To use the **Ping**, enter a destination IP address in the text box behind the **Ping To** and click **Start** button as shown in Figure 3.49. This process usually takes around 20 seconds. The two figure below represent a successful ping without packet loss from SW550XC to the address 10.0.50.201 and back, and the connecting device at the address 10.0.50.202 is unreachable in which no packets have returned from the transmitted ping packets.

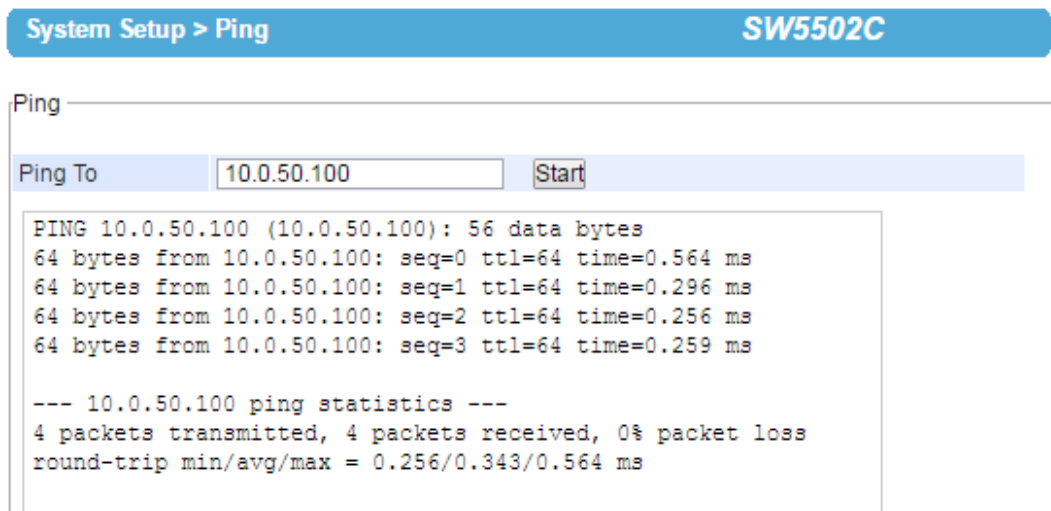

Figure 4.48 Successful Ping with No Packet Loss

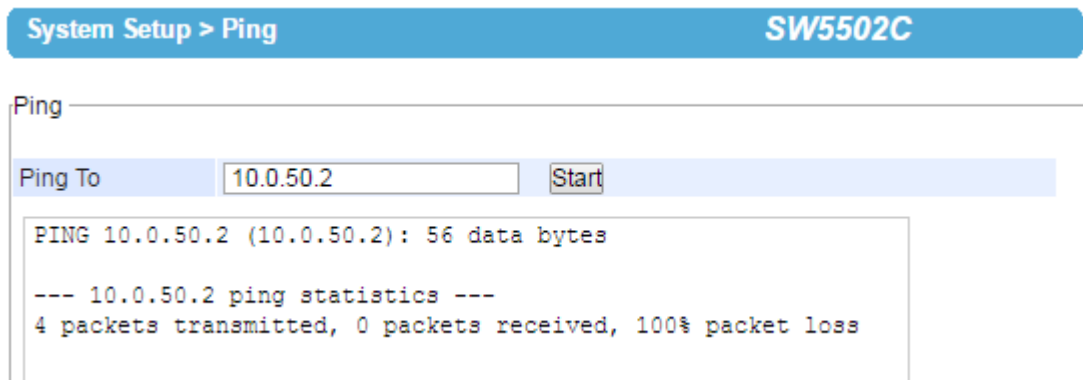

Figure 4.49 Unsuccessful Ping with 100% Packet Loss

4.10 Web configuration – Reboot and Restore to default Settings

To manually reboot the SW550XC device, click on the **“Reboot”** button at the end of the **Reboot** page. The device will then restart. A pop-up window with a message **“Please wait for a while...”** will be displayed with a countdown number in seconds. If a restoration to the factory default settings is needed, please check the **“Reset”** box before clicking on the **Reboot** button. When the rebooting process is finished, the pop-up window will disappear and the web browser will be redirected to the **Operation Mode** page.

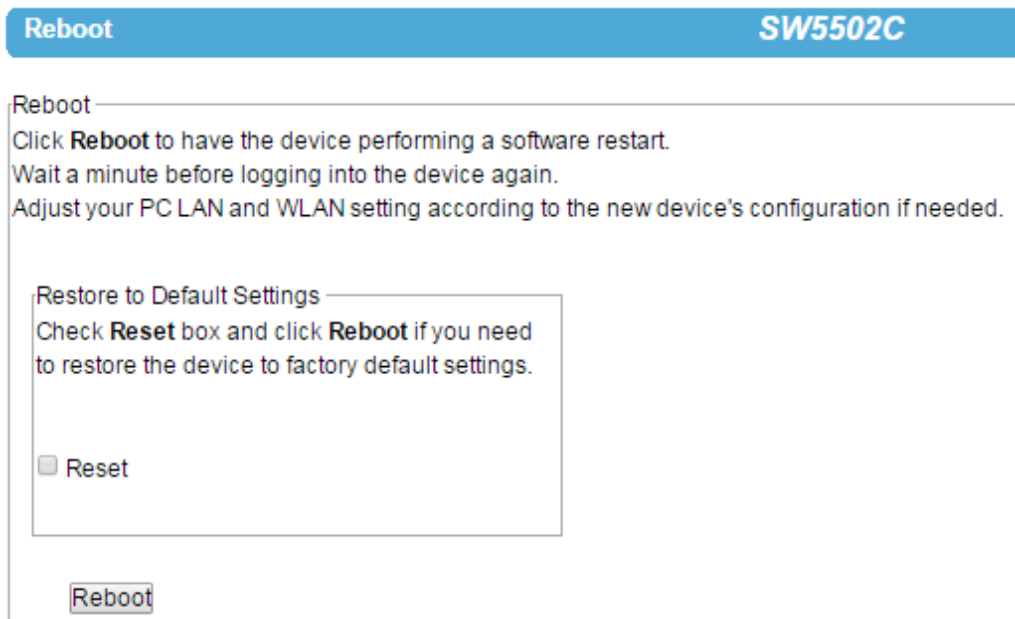

Figure 4.50 Reboot Page

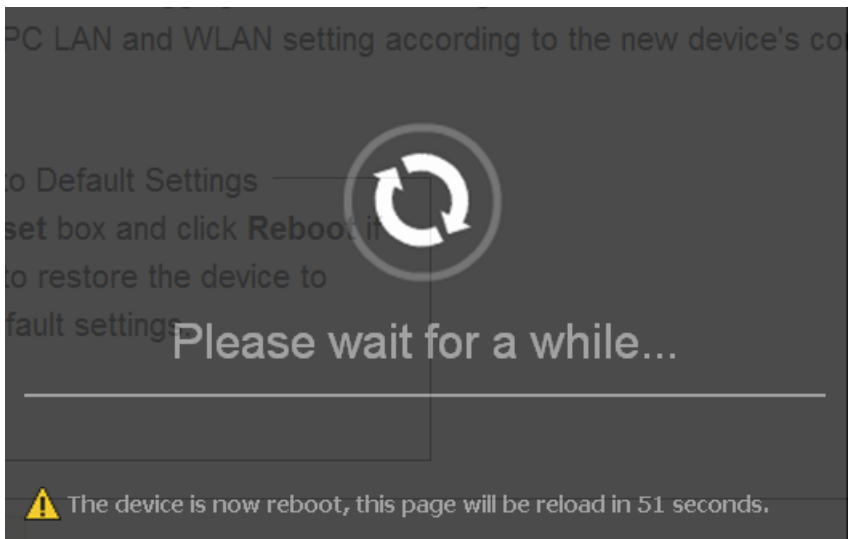

Figure 4.51 Pop-up Windows while Rebooting SW550XC with Reloading Countdown in Seconds

5 Link modes and Applications

5.1 Link Mode Configuration

SW550XC Series supports different Link Modes which are TCP Server, TCP Client, and UDP. The Link Mode describes the role of SW550XC and the connection between SW550XC device and other remote devices in the network which would like to communicate with serial devices on SW550XC's COM ports. Under the three Link Modes, TCP Server mode can support RAW, Virtual COM, Reverse Telnet, or Pair Connection Master applications, while TCP Client mode can support RAW, Virtual COM, or Pair Connection Slave applications. Note that UDP mode does not have the same supported applications as the previous two TCP modes.

Discussion on how to setup different Link Modes properly will be presented in the following sections. Figure below show the Link Mode options for COM 1 port which can be found on **COM 1** page under **Serial** menu of Web UI (See details on Serial Settings in [Chapter 4.5](#) above).

LINK Mode

To choose specific working mode for COM 1 port.

☒ TCP Server ☐ TCP Client ☐ UDP

Figure 5.1 Link Mode Options for COM 1 Port

5.1.1 Link Mode: Configure SW550XC as a TCP Server

SW550XC Series can be configured as a Transport Control Protocol (TCP) server in a TCP/IP network to listen for an incoming TCP client connection to a serial device. Figure 4.2 depicts an example of a PLC (serial) device which is connected to SW550XC on a serial bus where a remote host computer is sending a request via Ethernet network. After the connection is established between the serial device server (SW550X) and the remote host computer (remote TCP client) in the figure, data can be transmitted in both directions. This also applies whenever the Virtual COM (VCOM) application is running on server mode. Please note that this is the SW550XC device's default link mode.

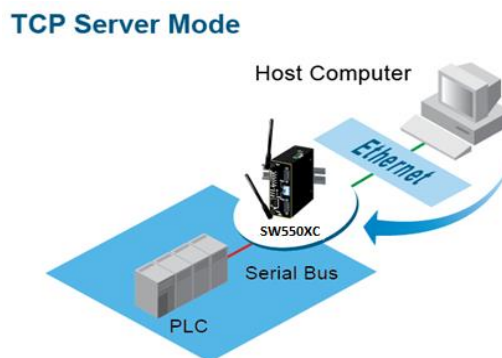

Figure 5.2 An Example of TCP Server Link Mode

The default Link Mode of SW550XC is the TCP Server mode. Below an example of configuration setting for TCP Server Link Mode under the COM 1 page. There are additional connection settings that can be configured as shown in Figure below. By selecting the TCP Server Link Mode, a TCP Client program on a remote host computer should be prepared to connect to SW550XC. Please follow the following steps to configure connection settings of the Link Mode for each COM port.

LINK Mode

To choose specific working mode for COM 1 port.

☒ TCP Server

☐ TCP Client

☐ UDP

TCP Server	
Application	RAW
IP Filter	<input type="checkbox"/> Enable
Source IP	0 . 0 . 0 . 0
Local Port	4660
Maximum Connection	1
Response Behavior	<div><div><input type="radio"/> Request & Response Mode</div><div><input type="radio"/> Reply to requester only</div><div><input checked="" type="radio"/> Reply to all</div><div><input checked="" type="radio"/> Transparent Mode</div></div>

Figure 5.3 Connection Settings for TCP Server Link Mode

- Click on the **COM1** link on the menu frame on the left hand side of Web UI to go to COM 1 page as shown in Figure 4.4. Note that if you would like to configure COM 2, please follow the same procedures.

Serial > COM1

SW5502C

COM 1 Port Settings

LINK Mode
To choose specific working mode for COM 1 port.

☒ TCP Server ☐ TCP Client ☐ UDP

TCP Server

Application	Virtual COM ▾
IP Filter	<input type="checkbox"/> Enable
Source IP	0 . 0 . 0 . 0
Local Port	4660
Maximum Connection	1 ▾
Response Behavior	<input type="radio"/> Request & Response Mode <input type="radio"/> Reply to requester only <input type="radio"/> Reply to all <input checked="" type="radio"/> Transparent Mode

To configure COM 1 port parameters.

Serial Settings

Serial Interface	<input checked="" type="radio"/> RS232 <input type="radio"/> RS422 <input type="radio"/> RS485(2-Wire) <input type="radio"/> RS485(4-Wire)
Baud Rate	38400 ▾ bps
Parity	<input type="radio"/> None <input type="radio"/> Odd <input checked="" type="radio"/> Even <input type="radio"/> Mark <input type="radio"/> Space
Data bits	<input type="radio"/> 5 bits <input type="radio"/> 6 bits <input checked="" type="radio"/> 7 bits <input type="radio"/> 8 bits
Stop bits	<input type="radio"/> 1 bit <input checked="" type="radio"/> 2 bits
Flow Control	<input checked="" type="radio"/> None <input type="radio"/> Xon/Xoff <input type="radio"/> RTS/CTS

Save & Apply

Cancel

Advanced Settings

Figure 5.4 TCP Server Link Mode Settings under COM 1 Page

- Select **TCP Server** radio button in the Link Mode options. Note that **TCP Server** is the default **Link Mode** for COM port of SW550XC.
- Under the **TCP Server** section, you will find the following options.
 - Application:** There are 4 different communication applications to choose from here:
 - RAW:** There is no protocol on this mode which means that the data is passed transparently.
 - Virtual COM:** The Virtual COM protocol is enabled on the serial device to communicate with a virtualized port from a remote client. It is possible to create a Virtual COM port on Windows/Linux in order to communicate with the serial device as a remote client.
 - Reverse Telnet:** This application is used to connect the serial device and another serial device

(usually a Terminal Server) with a Telnet program. Telnet programs in Windows/Linux usually require special handshaking to get the outputs and formatting to show properly. The SW550XC series will interact with those special commands (CR/LF commands) once **Reverse Telnet** application is enabled.

- **Pair Connection Master:** This application is used when the user want to pair two serial devices over the Ethernet network.
 1. **IP Filter:** This option will enable the **Source IP** option below. When this option is checked, SW550XC will block or filter out all other IP addresses from accessing the COM port except the one specified in the **Source IP**.
 2. **Source IP:** This option specifies the remote client's Source IP which will be transmitting data to our TCP Server (on SW550X). In other words, our TCP Server will only allow data from this IP address to flow (hence its own name implies Source IP). Note that only one source is allowed.
 3. **Local Port:** This option specifies the port number that the TCP Server (on SW550X) should listen to. It is also used by the remote TCP client to connect to the TCP server. The default local port is 4660. You can enter different port number in this option.
 4. **Maximum Connection:** This option specifies the maximum number of remote devices/clients (with maximum of 4 clients) that can be connected to the serial device on this COM port.
 5. **Response Behavior:** This option specifies how SW550XC will proceed or behave when it receives requests from remote connected hosts in which we will have the following options:
 - **Reply to requester only:** The COM port will reply to the remote connected host who has requested the data only.
 - **Reply to all:** A reply is sent to all remote connected hosts.
 - **Request & Response Mode:** Under this mode, the COM port on SW550XC will hold requests from all other remote connected hosts until the serial device replies or the Response Interval Timeout takes into effect to discard it; however, unrequested data sent from the serial device would be forwarded to all connected hosts. Additionally, user can specify how a reply message from the serial device will be sent to the remote connected hosts with two possible options:
 - **Reply to requester only:** The COM port will reply to the remote connected host who has requested the data only.
 - **Reply to all:** A reply is sent to all remote connected hosts.
 - **Transparent mode:** The COM port on SW550XC will forward requests from all remote connected hosts to the serial device immediately and reply to all remote connected hosts once it receives data from the serial device.
- For other **Serial Settings** on the same configuration page please go to [Section 4.5.2](#) and for **Advanced Settings** please go to [4.5.3](#) above.
 - After finish configuring the Link Mode, please scroll down to the bottom of the page and click on "**Save & Apply**" button to save all the changes that you have made.

Note: LINK1 is associated with COM1; LINK2 is associated with COM2, and so on.

5.1.2 Link Mode: Configure SW550XC as a TCP Client

SW550XC Series can be configured as a TCP client in TCP/IP network to establish a connection to a TCP server on a remote host computer. Figure 5.5 depicts an example of two serial card readers connected to two different SW550XC devices where both SW550XC devices are on the same Ethernet network as the remote host computer. The arrow in Figure 5.6 indicates the connection request from the client side of TCP connection. After the connection is established, data can be transmitted between a serial device (connected to the COM port of SW550X) and a remote host computer in both directions. This also applies to Virtual COM application running in the client mode.

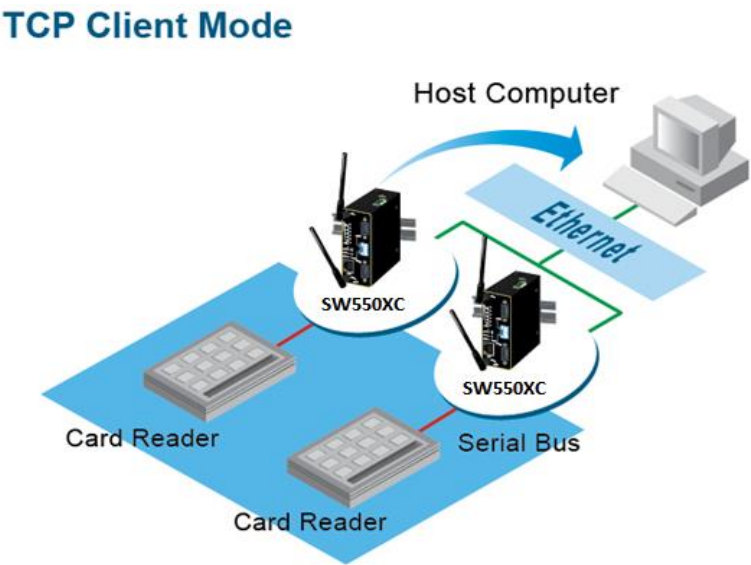

Figure 5.5 An Example of TCP Client Link Mode

Below is shown an example of configuration setting for TCP Client Link Mode under the COM 1 page. There are additional connection settings that can be configured. By selecting the TCP Client Link Mode, a TCP Server program on a remote host computer should be prepared to accept a connection request from SW550XC. Please follow the following steps to configure connection settings of the Link Mode for each COM port.

☐ TCP Server ☒ TCP Client ☐ UDP

TCP Client	
Application	RAW
Destination IP 1	10 . 0 . 50 . 1
Destination Port 1	4660
Destination 2	<input type="checkbox"/> Enable
Destination IP 2	0 . 0 . 0 . 0
Destination Port 2	4660
Response Behavior	<input type="radio"/> Request & Response Mode <input type="radio"/> Reply to requester only <input checked="" type="radio"/> Reply to all <input checked="" type="radio"/> Transparent Mode

Figure 5.6 Connection Settings for TCP Client Link Mode

- Click on the **'COM1'** link on the menu frame on the left side of Web UI to go to COM 1 page as shown in Figure 4.7. Note that if you would like to configure COM 2, please follow the same procedures.

Serial > COM1

SW5502C

COM 1 Port Settings

LINK Mode

To choose specific working mode for COM 1 port.

☐ TCP Server ☒ TCP Client ☐ UDP

TCP Client

Application	Virtual COM
Destination IP 1	0 . 0 . 0 . 0
Destination Port 1	4660
Destination 2	<input type="checkbox"/> Enable
Destination IP 2	0 . 0 . 0 . 0
Destination Port 2	4660
Response Behavior	<input type="radio"/> Request & Response Mode <input type="radio"/> Reply to requester only <input checked="" type="radio"/> Reply to all <input checked="" type="radio"/> Transparent Mode

To configure COM 1 port parameters.

Serial Settings

Serial Interface	<input checked="" type="radio"/> RS232 <input type="radio"/> RS422 <input type="radio"/> RS485(2-Wire) <input type="radio"/> RS485(4-Wire)
Baud Rate	38400 bps
Parity	<input type="radio"/> None <input type="radio"/> Odd <input checked="" type="radio"/> Even <input type="radio"/> Mark <input type="radio"/> Space
Data bits	<input type="radio"/> 5 bits <input type="radio"/> 6 bits <input checked="" type="radio"/> 7 bits <input type="radio"/> 8 bits
Stop bits	<input type="radio"/> 1 bit <input checked="" type="radio"/> 2 bits
Flow Control	<input checked="" type="radio"/> None <input type="radio"/> Xon/Xoff <input type="radio"/> RTS/CTS

Save & Apply

Cancel

Advanced Settings

Figure 5.7 TCP Client Link Mode Settings under COM 1 Page

- Select **TCP Client** radio button in the Link Mode options.
- Under the **TCP Client** section, you will find the following options.
 - 1) **Application:** Only three communication applications are available here: **RAW**, **Virtual COM** and **Pair Connection Slave** in which their definitions are the same as described in Section 5.1.1 above.
 - 2) **Destination IP 1:** Please specify the preferred **Destination IP** address of the TCP Server program on the remote host in this field. This should match the IP settings of the TCP Server program.
 - 3) **Destination Port 1:** Please specify the preferred **Port** number of the TCP Server program on the remote host in this field. Once again, this should match the IP setting of the TCP Server program.
 - 4) **Destination 2:** You can enable second remote destination for TCP connection if necessary by checking on the **Enable** box in this option. Two different TCP servers can be set for redundancy.

- 5) **Destination IP 2:** Please specify the preferred **Destination IP** address of the second TCP Server program on the remote host in this field. This should match the IP settings of the second TCP Server program.
 - 6) **Destination Port 2:** Please specify the preferred **Port** number of the second TCP Server program on the remote host in this field. Once again, this should match the IP setting of the second TCP Server program.
 - 7) **Response Behavior:** This option specifies how SW550XC will proceed or behave when it receives request from remote connected hosts. The description of each option is the same as described in previous subsection ([Section 5.1.1 above](#)).
- For other **Serial Settings** on the same configuration page please go to [Section 4.5.2](#) and for **Advanced Settings** please go to [4.5.3 above](#).
 - After finish configuring the Link Mode, please scroll down to the bottom of the page and click on “**Save & Apply**” button to save all the changes that you have made.

5.1.3 Link Mode: Configure SW550XC in UDP

Since User Datagram Protocol (UDP) is a faster transport protocol than TCP but it is a connectionless transport protocol, it does not guarantee the delivery of network datagram. SW550XC also supports connectionless UDP protocol compared to the connection-oriented TCP protocol. The SW550XC Series can be configured to transfer data using unicast or multicast UDP from the serial device to one or multiple host computers. The data can be transmitted between a serial device and a remote host computer in both directions.

There is no **server** or **client** concept on this protocol. All networked devices are called **peers** or **nodes**. Therefore, you only need to specify the **Local Port** that SW550XC should listen to and specify the **Destination IPs** of the remote **UDP nodes**. Figure below illustrates an example of UDP Link Mode in which a serial display device is connected on a serial bus and SW550XC. Two remote host computers, which are on the same Ethernet network as SW550XC, can both send UDP datagram or messages to the serial display device through SW550XC.

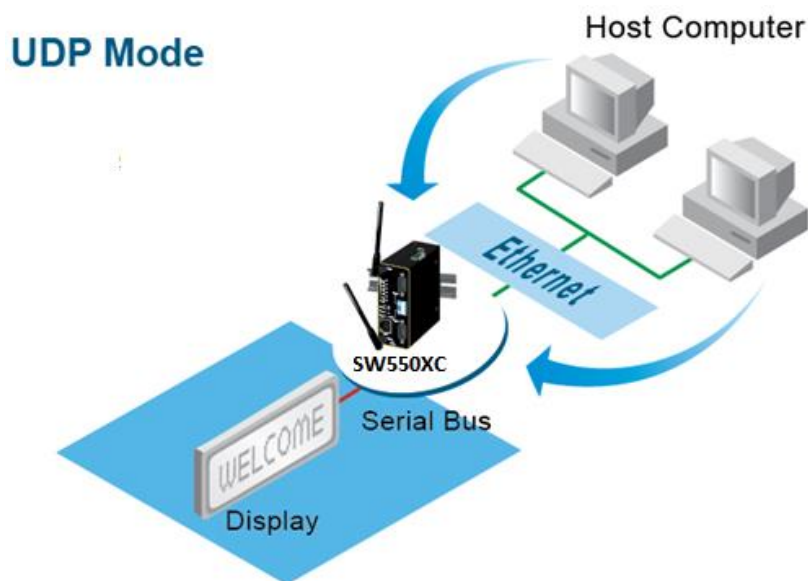

Figure 5.8 An Example of UDP Link Mode

Figure 5.9 shows an example of configuration setting for UDP Link Mode under the COM 1 page. There are additional connection settings that can be configured as shown below. Please beware that even though UDP provides better efficiency in terms of response time and resource usage, it does not guarantee data delivery. It is recommended to utilize UDP only with cyclic polling protocols where each request is repeated and independent, such as Modbus Protocol. Please follow the following steps to configure connection settings of the Link Mode for each COM port.

LINK Mode
To choose specific working mode for COM 1 port.

☐ TCP Server ☐ TCP Client ☒ UDP

UDP					
Local Port: 4660					
<input checked="" type="checkbox"/> Destination IP Address 1	10	0	50	1 ~ 100	Port: 4660
<input type="checkbox"/> Destination IP Address 2	0	0	0	0 ~ 0	Port: 4660
<input type="checkbox"/> Destination IP Address 3	0	0	0	0 ~ 0	Port: 4660
<input type="checkbox"/> Destination IP Address 4	0	0	0	0 ~ 0	Port: 4660

Figure 5.9 Connection Setting for UDP Link Mode

- Click on the **"COM1"** link on the menu frame on the left side of Web UI to go to COM 1 page as shown below. Note that if you would like to configure COM 2, please follow the same procedures.

LINK Mode
To choose specific working mode for COM 1 port.

☐ TCP Server ☐ TCP Client ☒ UDP

UDP					
Local Port: 4660					
<input checked="" type="checkbox"/> Destination IP Address 1	0	0	0	0 ~ 0	Port: 4660
<input type="checkbox"/> Destination IP Address 2	0	0	0	0 ~ 0	Port: 4660
<input type="checkbox"/> Destination IP Address 3	0	0	0	0 ~ 0	Port: 4660
<input type="checkbox"/> Destination IP Address 4	0	0	0	0 ~ 0	Port: 4660

To configure COM 1 port parameters.

Serial Settings	
Serial Interface	<input checked="" type="radio"/> RS232 <input type="radio"/> RS422 <input type="radio"/> RS485(2-Wire) <input type="radio"/> RS485(4-Wire)
Baud Rate	38400 ▼ bps
Parity	<input type="radio"/> None <input type="radio"/> Odd <input checked="" type="radio"/> Even <input type="radio"/> Mark <input type="radio"/> Space
Data bits	<input type="radio"/> 5 bits <input type="radio"/> 6 bits <input checked="" type="radio"/> 7 bits <input type="radio"/> 8 bits
Stop bits	<input type="radio"/> 1 bit <input checked="" type="radio"/> 2 bits
Flow Control	<input checked="" type="radio"/> None <input type="radio"/> Xon/Xoff <input type="radio"/> RTS/CTS

Save & Apply Cancel Advanced Settings

Figure 5.10 UDP Link Mode Settings under COM 1 Page

- Select **UDP** radio button in the Link Mode options.
- Under the **UDP** section, you will find the following options.
 - 1) **Local Port:** This field specifies the local port number for UDP Link Mode on SW550XC which it will be listening to and it can be any number between 1 and 65535. Note that typically the port number that is larger than 1024 is recommended to avoid conflicting with the well-known port numbers. You should match this setting with the remote UDP program. Note that this number is usually called destination port in the remote UDP program.
 - 2) **Destination IP Address 1 to 4 and its Port Numbers:** Each line of these options can specify the range of IP addresses and port number that will be communicating with SW550XC. The user can define the **Begin** and **End IP Addresses** here. Four groups of range of IP addresses are allowed. Please check the box in front of that particular line to enable it. These are the **IP Addresses** of the remote UDP programs and the **Port** that they are listening to. Note that the maximum number of UDP nodes that SW550XC can handle would highly depend on the traffic load. *We have tested that SW550XC can handle up to 200 UDP nodes (with baud rate of 9600 bps, request interval of 100ms, and data length of 30 bytes).*
- For other **Serial Settings** on the same configuration page please go to [Section 4.5.2](#) and for **Advanced Settings** please go to [4.5.3](#) above.

After finish configuring the Link Mode, please scroll down to the bottom of the page and click on “**Save & Apply**” button to save all the changes that you have made.

5.2 Link Mode Applications

This section describes application options for the TCP Server, TCP Client, and UDP Link Modes. The application options will define how the serial data communication will be emulated over the network communication link. The user will have flexibility in choosing the suitable application that matches their need for serial data communication.

5.2.1 TCP Server Application: Enable VirtualCOM

SW550XC will encapsulate control packets on top of the real data when Virtual COM is enabled. This will allow the Virtual COM port on the Windows/Linux operating system to access SW550XC's COM ports. The benefit of using Virtual COM is that rewriting an existing COM program to read IP packets is unnecessary. In other words, it is possible to use an ordinary or legacy serial (COM) program. The conversion/virtualization of IP to COM is all done in the system driver transparently. Figure below shows SW550XC in TCP Server mode with Virtual COM enabled. Please follow the following steps to enable Virtual COM application in TCP Server Link Mode.

LINK Mode

To choose specific working mode for COM 1 port.

☒ TCP Server ☐ TCP Client ☐ UDP

TCP Server	
Application	Virtual COM ▼
IP Filter	<input type="checkbox"/> Enable
Source IP	0 . 0 . 0 . 0
Local Port	4660
Maximum Connection	1 ▼
Response Behavior	<input type="radio"/> Request & Response Mode <input type="radio"/> Reply to requester only <input checked="" type="radio"/> Reply to all <input checked="" type="radio"/> Transparent Mode

Figure 5.11 Virtual COM Application in TCP Server Link Mode

- Follow steps in Chapter Link Mode: Configure SW550XC as a TCP Server5.1.1 above to configure SW550XC in TCP Server Link Mode properly.
- Click on the drop-down list of the **Application** option under TCP Server section and switch to “**Virtual COM**” to enabled Virtual COM application in SW550XC.
- Scroll down to the bottom of the page and click on “**Save & Apply**” button to save the changes.

Configure Virtual COM in the Operating System on the remote host computer. For Windows, please refer to [Chapter 6 below](#) for necessary instructions. Please remember SW550XC’s IP address and the **Local Port** number configured on this page in order to enter the same information in Serial/IP Virtual COM’s Control Panel later.

Note: that a Serial/IP Virtual COM Redirector software is provided as a utility software by Atop Technologies.

5.2.2 TCP Server Application: Enable RFC 2217 through Virtual COM

The underlying protocol of Virtual COM is based on RFC 2217 which is the Telnet COM Control Option. Therefore, it is possible to use RFC 2217 with SW550XC in the TCP Server mode. Note that the RFC 2217 allows a remote client, which can be any network device, to initiates a Telnet session to an access server (i.e. SW550X) to communicate with serial device on the access server’s COM port. To do so, please refer to [5.2.1 above](#) to enable Virtual COM so that SW550XC becomes aware of the command names and codes defined in RFC 2217. Note that there is no need to configure Virtual COM on the Operating System of the remote host computer because Virtual COM ports would not be used.

5.2.3 TCP Client Application: Enable Virtual COM

It is also possible to run Virtual COM in TCP Client Link Mode. Figure below shows a configuration of Virtual COM application in TCP Client Link Mode. It is usually easier to use Virtual COM in the TCP Client Link Mode if SW550XC uses dynamic IP (via DHCP) because setting a static IP address in Virtual COM’s Control Panel in the Operating

System is not possible. Please follow the following steps to enable Virtual COM application in TCP Client Link Mode.

LINK Mode

To choose specific working mode for COM 1 port.

☐ TCP Server ☒ TCP Client ☐ UDP

TCP Client	
Application	Virtual COM
Destination IP 1	10 . 0 . 50 . 1
Destination Port 1	4660
Destination 2	<input type="checkbox"/> Enable
Destination IP 2	0 . 0 . 0 . 0
Destination Port 2	4660
Response Behavior	<input type="radio"/> Request & Response Mode <input type="radio"/> Reply to requester only <input checked="" type="radio"/> Reply to all <input checked="" type="radio"/> Transparent Mode

Figure 5.12 Virtual COM Application in TCP Client Link Mode

- Follow step in Paragraph 5.1.2 above to configure SW550XC in TCP Client Link Mode properly.
- Click on the drop-down list of the **Application** option under TCP Client section and switch to “**Virtual COM**” to enabled Virtual COM application in SW550XC.
- Scroll down to the bottom of the page and click on “**Save & Apply**” button to save the changes.
- Configure Virtual COM in the Operating System on the remote host computer. For Windows, please refer to [Chapter 6 below](#) for the related instruction. Please remember the **Destination Port** number configured on this page in order to enter this information in Serial/IP Virtual COM’s Control Panel later.

5.2.4 TCP Client Application: Enable RFC 2217 through Virtual COM

The underlying protocol of Virtual COM is based on RFC 2217, which is the Telnet COM Control Option. Therefore, it is possible to use RFC 2217 with SW550XC in the TCP Client mode. Note that the RFC 2217 allows a client, which is SW550XC in this case, to initiates a Telnet session to a remote host computer to communicate with serial device or serial (COM) program on the remote host computer. To do so, please refer to Paragraph 5.2.3 above to enable Virtual COM so that SW550XC becomes aware of the command names and codes defined in RFC 2217. Note that there is no need to configure Virtual COM on the Operation System of the remote host computer because Virtual COM ports would not be used.

5.2.5 TCP Client Application: Configure SW550XC as a Pair Connection Master

A Pair Connection application is useful when pairing up two serial devices over the Ethernet or when it is impossible to install Virtual COM in the serial devices. However, the pair connection application does require two SW550XCs to work in pair. One would be the Pair Connection Master and the other would be the Pair Connection Slave. Figure

below shows a configuration of Pair Connection Master application in TCP Server Link Mode. Please follow the following steps to enable Pair Connection application and set the SW550XC as Master in TCP Server Link Mode.

LINK Mode

To choose specific working mode for COM 1 port.

☒ TCP Server ☐ TCP Client ☐ UDP

TCP Server	
Application	Pair Connection Master ▼
IP Filter	<input type="checkbox"/> Enable
Source IP	0 . 0 . 0 . 0
Local Port	4660
Maximum Connection	1 ▼
Response Behavior	<input type="radio"/> Request & Response Mode <input type="radio"/> Reply to requester only <input checked="" type="radio"/> Reply to all <input checked="" type="radio"/> Transparent Mode

Figure 5.13 Pair Connection Master Application in TCP Server Link Mode

- Follow steps in 5.1.1 above to configure SW550XC in TCP Server Link Mode properly.
- Click on the drop-down list of the **Application** option under TCP Server section and switch to “**Pair Connection Master**” to enabled Pair Connection application in SW550XC.
- Scroll down to the bottom of the page and click on “**Save & Apply**” button to save the changes.
- Please remember Pair Connection Master’s IP address (i.e. SW550XC’s IP address on your desired network interface (either Ethernet or Wi-Fi)) and Local Port number here in order to enter these information in another SW550XC device with the Pair Connection Slave setting later.
- Proceed to the Paragraph below to configure a Pair Connection Slave to connect to this Master.

5.2.6 TCP Client Application: Configure SW550XC as a Pair Connection Slave

A **Pair Connection Slave** application is configured for SW550XC under TCP Client Link. It is necessary to pair up with a **Pair Connection Master** as described in previous section. Please setup a **Pair Connection Master** on another SW550XC device first before proceeding. Please follow the following steps to enable Pair Connection application and set this SW550XC device as Slave in TCP Client Link Mode.

LINK Mode

To choose specific working mode for COM 1 port.

☐ TCP Server ☒ TCP Client ☐ UDP

TCP Client	
Application	Pair Connection Slave ▾
Destination IP 1	10 . 0 . 50 . 1
Destination Port 1	4660
Destination 2	<input type="checkbox"/> Enable
Destination IP 2	0 . 0 . 0 . 0
Destination Port 2	4660
Response Behavior	<input type="radio"/> Request & Response Mode <input type="radio"/> Reply to requester only <input checked="" type="radio"/> Reply to all <input checked="" type="radio"/> Transparent Mode

Figure 5.14 Pair Connection Slave Application in TCP Client Link Mode

- Follow steps in [Paragraph 5.1.2 above](#) to configure SW550XC in TCP Client Link Mode properly.
- Click on the drop-down list of the **Application** option under TCP Client section and switch to “**Pair Connection Slave**” to enabled Pair Connection application in SW550XC.
- Enter the **Destination IP** address and the **Destination Port** number (for Destination 1 and (optionally Destination 2)) that match to the settings of Pair Connection Master (another SW550XC device)’s IP and port number that were setup previously.
- Scroll down to the bottom of the page and click on “**Save & Apply**” button to save the changes.

5.2.7 TCP Server Application: Enable Reverse Telnet

Reverse Telnet application is useful if a Telnet program is used to connect to SW550XC and the serial interface of the SW550XC is connected to a Terminal Server. Telnet programs in Windows/Linux operating systems require special handshaking to get the outputs and the character formatting to show properly. SW550XC will interact with those special commands (such as CR/LF commands) if Reverse Telnet is enabled. Figure 5.15 shows a configuration of Reverse Telnet application in the TCP Server Link Mode. Note that the Reverse Telnet application is only available when SW550XC is configured as TCP Server Link Mode. Please follow the following steps to enable Reverse Telnet application under the TCP Server Link Mode.

LINK Mode

To choose specific working mode for COM 1 port.

☒ TCP Server ☐ TCP Client ☐ UDP

TCP Server	
Application	Reverse Telnet ▾
IP Filter	<input type="checkbox"/> Enable
Source IP	0 . 0 . 0 . 0
Local Port	4660
Maximum Connection	1 ▾
Response Behavior	<div><input type="radio"/> Request & Response Mode</div> <div><input type="radio"/> Reply to requester only</div> <div><input checked="" type="radio"/> Reply to all</div> <div><input checked="" type="radio"/> Transparent Mode</div>

Figure 5.15 Reverse Telnet Application in TCP Server Link Mode

- Follow steps in Paragraph 5.1.1 above to configure SW550XC in TCP Server Link Mode properly.
- Click on the drop-down list of the **Application** option under TCP Server section and switch to “**Reverse Telnet**” to enabled reverse telnet application in SW550XC.

Scroll down to the bottom of the page and click on “**Save & Apply**” button to save the changes.

5.2.8 UDP Application: Multi-Point Pair Connection

It is also possible to setup pair connection application in UDP Link Mode to have more than one Pair Connection Master or Slave to communicate with each other. For example, it is possible to setup one Modbus Master and six Modbus Slaves in UDP Link Mode. Figure 5.16 shows an example of one Modbus Master serially connected to a SW550XC, which is a Pair Connection Master in UDP Link Mode, while four other SW550XCs are serially connected to one or two Modbus Slaves and configured as Pair Connection Slaves in UDP Link Mode. Note that all SW550XC devices are communicated over the same wireless network. Note again that UDP does not guarantee data delivery and only data would be transmitted over Ethernet or Wi-Fi networks while other serial pings are not transmitted. If RS-232 data along with its flow control pin data are required to be exchanged over the network (as if COM interfaces of these devices were connected without SW550X), it is recommended to use Multi-Point Pair Connection using TCP, please see detail in [5.2.10 below](#). To configure Multi-Point Pair Connection in UDP Link Mode, please see an example and set the required parameters of each SW550XC in Table 5.1 using the steps described in [Paragraph 5.1.3 5.1.3 above](#).

Note: the destination IP addresses and port numbers of the slaves need to be equal to the master’s IP address and port number. Local listening port numbers of the slaves need to be equal to the master’s destination port number. Please see [Table 5.1](#) for an example.

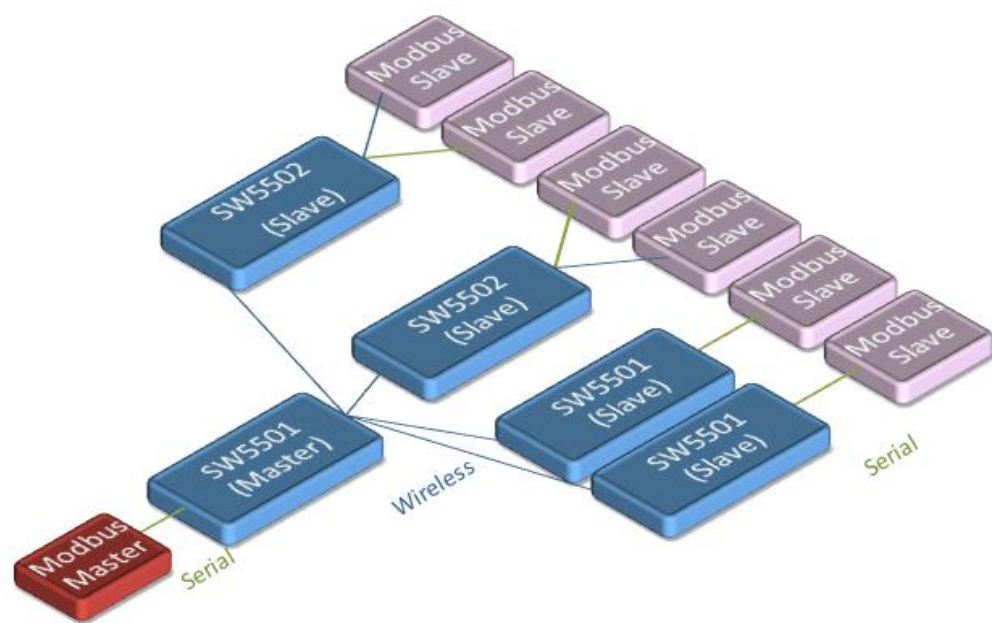

Figure 5.16 An Example of Network Topology for Multi-Point Pair Connection in UDP Link Mode

Table 5.1 An Example of Multi-Point Pair Connection’s Parameter Settings for UDP Link Mode

	IP Address	Link Mode	Local Listening Port	Destination IP	Destination Port
SW5501C Master COM1	10.0.50.100	UDP	5000	10.0.50.200~10.0.50.203	5000
				10.0.50.200~10.0.50.201	5001
SW5502C Slave 1 COM1	10.0.50.200	UDP	5000	10.0.50.100	5000
SW5502C Slave 1 COM2	10.0.50.200	UDP	5001	10.0.50.100	5001
SW5502C Slave 2 COM1	10.0.50.201	UDP	5000	10.0.50.100	5000
SW5502C Slave 2 COM2	10.0.50.201	UDP	5001	10.0.50.100	5001
SW5501C Slave 3 COM1	10.0.50.202	UDP	5000	10.0.50.100	5000
SW5501C Slave 4 COM1	10.0.50.203	UDP	5000	10.0.50.100	5000

5.2.9 TCP Server Application: Multiple TCP Connections

The multiple connection option will allow up to the maximum of four TCP Client connections. This can be enabled by changing the **Maximum Connection** option under the TCP Server section in TCP Server Link Mode settings.

Note that it is also possible to use this multiple connection feature in conjunction with other TCP Server applications, such as Virtual COM, Pair Connection, and Reverse Telnet. For example, enabling multiple connection option along with Pair Connection will result in Multi-Point Pair Connection in TCP Server Link Mode ([Paragraph 5.2.10 below](#)). For more information on response behavior option please go to [Paragraph 5.1.1 above](#).

LINK Mode

To choose specific working mode for COM 1 port.

☒ TCP Server ☐ TCP Client ☐ UDP

TCP Server	
Application	RAW
IP Filter	<input type="checkbox"/> Enable
Source IP	0 . 0 . 0 . 0
Local Port	4660
Maximum Connection	4
Response Behavior	<input type="radio"/> Request & Response Mode <input type="radio"/> Reply to requester only <input checked="" type="radio"/> Reply to all <input checked="" type="radio"/> Transparent Mode

Figure 5.17 Setting of Multiple TCP Connection Application via Maximum Connection Option

5.2.10 TCP Server Application: Multi-Point TCP Pair Connections

The difference between Multi-Point TCP Pair Connection and Multi-Point UDP Pair Connection is that the TCP implementation would also exchange flow control pins for RS-232 as if COM interfaces of these devices are connected without SW550XC. However, the TCP Server is limited to a maximum of four connections. If there are four serial devices and they don't use flow control pins with RS-232 or RS-485, it is possible to setup pair connection in UDP Link Mode as discussed in [Paragraph 5.2.8 above](#). After multiple connection option is enabled in the Web UI as described in previous sub-section, please refer to Table 5.2 for an example to setup Multi-Point TCP Pair Connections as depicted in the figure below. Please follow the steps for Pair Connection Master with TCP Server Link Mode settings and Pair Connection Slave with TCP Client Link Mode settings as described in [Paragraph 5.2.5 above](#) and [Paragraph 5.2.6](#), respectively.

Table 5.2 An Example of Multi-Point Pair Connection's Parameter Settings for TCP Link Mode

	IP Address	Link Mode	Application	Listening Port	Destination IP	Destination Port
SW5501C Master COM1	10.0.50.100	TCP Server	Pair Connection Master	4660	-	-
SW5502C Slave 1 COM1	10.0.50.200	TCP Client	Pair Connection Slave	-	10.0.50.100	4660
SW5502C Slave 1 COM2	10.0.50.200	TCP Client	Pair Connection Slave	-	10.0.50.100	4660
SW5501C Slave 2 COM1	10.0.50.201	TCP Client	Pair Connection Slave	-	10.0.50.100	4660
SW5501C Slave 3 COM1	10.0.50.202	TCP Client	Pair Connection Slave	-	10.0.50.100	4660

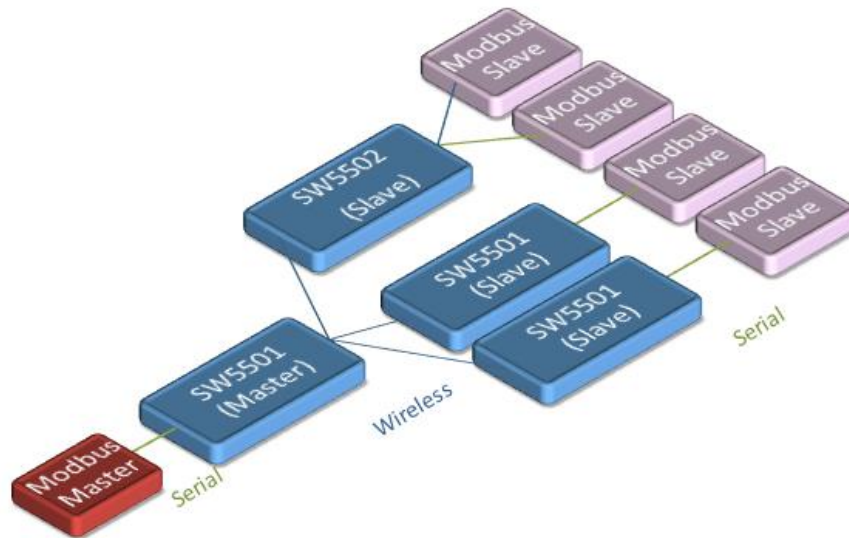

Figure 5.18 An Example of Network Topology for Multi-Point Pair Connection in TCP Link Mode

5.3 Wireless Topology

This section will describe example applications of wireless topologies and their corresponding wireless parameter settings for SW550XC. Typically, IEEE 802.11 wireless network standards will support two wireless network topologies: ad-hoc and infrastructure modes.

In Ad Hoc mode, each wireless node will communicate directly with each other and have equal role in communication in which they are usually called peer.

On the other hand, in infrastructure mode, there will be one or more access points which will control the network and how other wireless nodes communicate with each other. Each wireless node will be called wireless client. In Infrastructure mode, each wireless node cannot communicate directly with each other. They must communicate via the access point only.

We can configure SW550XC as a wireless ad-hoc peer or a wireless client in infrastructure mode. Note that SW550XC cannot be operated as an access point in infrastructure mode. If you require an access point, please consider a deployment of Atop's AW5500C series. Atop recommends the user to utilize the strongest wireless security measure as described in the following subsections.

5.3.1 Configure SW550XC as a Wireless Ad-Hoc Peer

To configure SW550XC as an ad-hoc peer, please click on **Basic Settings** page under the **Wireless** menu and follow steps in [Paragraph 4.2.1 above](#). Figure 5.19 shows an example of a wireless ad-hoc peer in IEEE 802.11b network with open authentication and no encryption. However, Atop recommends that you should enable the security mechanism using the Wire Equivalent Privacy (WEP) with 128-bit encryption key as summarized in Table 5.3.

Wireless > Basic Settings

SW5502C

Basic Settings

SSID

true_home2G_8B2

scan network

BSSID(MAC Address)

(Any)

Enabled

Wi-Fi Direct Group Owner

Enabled

WPS BUTTON

Start WPS PBC

Topology

Ad-Hoc

Band mode

802.11b/g

Auto

BandWidth

Auto 20/40 MHz

Channel

1

Authentication Mode

OPEN

Encryption Type

NONE

WEP Key

Key 1: HEX (10 or 26 digits)

Key 2: HEX (10 or 26 digits)

Key 3: HEX (10 or 26 digits)

Key 4: HEX (10 or 26 digits)

WPA-PSK/WPA2-PSK

Passphrase

Hide

WPA2(with Radius)

User

wpa_user

Password

Certificates

Choose File

No file chosen

Upload CA certificate

Upload Client certificate

Show Certificates Information

Private key password

In Ad-Hoc mode, Device will change its settings to adapt to other, if there are same SSID nearby.

Save & Apply

Cancel

Figure 5.19 Wireless Ad-Hoc Peer Settings for SW550XC

Table 5.3 Summary of Parameter Settings for Wireless Ad-Hoc Peer with WEP Security

Topology	Adhoc
Band Mode	802.11b, it provides better wireless sensitivity with lower maximum rate at 11Mbps.
Tx Rate	Auto
Channel	1; we recommend using 1, 6, or 11 (for 2.4 GHz).
Authentication	Open
Encryption	WEP
WEP Key	For 64-bit encryption, enter 5 ASCII value or 10 Hexadecimal digits. For 128-bit encryption, enter 13 ASCII value or 26 Hexadecimal digits. Use 128-bit when possible.

5.3.2 *Configure SW550XC as a Wireless Client in the Infrastructure mode (PSK)*

To configure SW550XC as a Wireless Client in infrastructure mode with WPA2-PSK authentication mode and AES encryption, please click on **Basic Settings** page under the **Wireless** menu and follow steps in [Paragraph 4.2.1 above](#). The screenshot shows an example of a wireless client in infrastructure mode with these security mechanisms enabled as summarized in

Table 5.4.

Wireless > Basic Settings

SW5502C

Basic Settings

SSID	true_home2G_8B2	scan network
BSSID(MAC Address)	(Any)	<input type="checkbox"/> Enabled
Wi-Fi Direct Group Owner	<input type="checkbox"/> Enabled	
WPS BUTTON	Start WPS PBC	
Topology	Infrastructure	
Band mode	802.11b/g	<input checked="" type="checkbox"/> Auto
BandWidth	Auto 20/40 MHz	
Channel	Auto	
Authentication Mode	WPA2-PSK	
Encryption Type	AES	
WEP Key		
<input checked="" type="radio"/> Key 1:	HEX (10 or 26 digits)	
<input type="radio"/> Key 2:	HEX (10 or 26 digits)	
<input type="radio"/> Key 3:	HEX (10 or 26 digits)	
<input type="radio"/> Key 4:	HEX (10 or 26 digits)	
WPA-PSK/WPA2-PSK		
Passphrase	*****	<input checked="" type="checkbox"/> Hide
WPA2(with Radius)		
User	wpa_user	
Password	*****	
Certificates	Choose File No file chosen	
	Upload CA certificate Upload Client certificate	
	Show Certificates Information	
Private key password	*****	

In Ad-Hoc mode, Device will change its settings to adapt to other, if there are same SSID nearby.

Save & Apply

Cancel

Figure 5.20 Wireless Client with WPA2-PSK Security Settings for SW550XC

Table 5.4 Summary of Parameter Settings for Wireless Client in Infrastructure Topology with WPA2-PSK Security

Topology	Infrastructure
Band Mode	Auto
Tx Rate	Auto
Channel	Disabled (auto sensing)
Authentication	As defined by the Access Point
Encryption	As defined by the Access Point
WPA2-PSK passphrase	8~63 characters

**Attention**

We recommend using WPA2-PSK authentication with AES encryption as it is the most secure password-type security option without utilizing 802.1x.

5.3.3 Click-2-Go

It is possible to pair up two SW550XC devices in Ad-Hoc mode or have them connect to AW5500C (Infrastructure) automatically without entering the Web UI. Please refer to Device Management's manual for more details on this.

5.3.4 Configure SW550XC as a Wireless Client in the Infrastructure mode (PEAP-MSCHAPv2)

To configure SW550XC as a Wireless Client in infrastructure mode with PEAP-MSCHAPv2 authentication mode and AES encryption, please click on **Basic Settings** page under the **Wireless** menu and follow steps in [Paragraph 4.2.1 above](#). Figure below shows an example of a wireless client in infrastructure mode with this authentication mode enabled as summarized in Table 5.5.

Wireless > Basic Settings

SW5502C

Basic Settings

SSID

true_home2G_8B2

scan network

BSSID(MAC Address)

(Any)

☐ Enabled

Wi-Fi Direct Group Owner

☐ Enabled

WPS BUTTON

Start WPS PBC

Topology

Infrastructure

Band mode

802.11b/g

☒ Auto

BandWidth

Auto 20/40 MHz

Channel

Auto

Authentication Mode

WPA2(PEAP)

Encryption Type

AES

WEP Key

☒ Key 1: HEX (10 or 26 digits)

☐ Key 2: HEX (10 or 26 digits)

☐ Key 3: HEX (10 or 26 digits)

☐ Key 4: HEX (10 or 26 digits)

WPA-PSK/WPA2-PSK

Passphrase

☒ Hide

WPA2(with Radius)

User

wpa_user

Password

Certificates

Choose File

No file chosen

Upload CA certificate

Upload Client certificate

Show Certificates Information

Private key password

In Ad-Hoc mode, Device will change its settings to adapt to other, if there are same SSID nearby.

Save & Apply

Cancel

Figure 5.21 Wireless Client with PEAP Security Settings for SW550X

Table 5.5 Wireless Client-Infrastructure Topology Parameters with WPA2 (PEAP-MSCHAPv2) Security.

Topology	Infrastructure
Band Mode	Auto
Tx Rate	Auto
Channel	Disabled (auto sensing)
Authentication	WPA2 (PEAP)
Encryption	As defined by the Access Point
Username	Defined by the RADIUS Server
Password	Defined by the RADIUS Server

5.3.5 P2P Button (External Physical WPS button)

SW550XC has an external physical WPS button (Wi-Fi Protected Setup), or so called P2P Button. This button help creating somewhat secure “Wi-Fi direct” and “serial auto link” automatically, without troublesome on the user’s side.

- Select this **P2P Button** option inside **Wireless > Advanced Settings** to enable it. This option is enabled by default.

Advanced Settings	
Radio Off	<input type="checkbox"/> Enabled
P2P Button	<input checked="" type="checkbox"/> Enabled
Fast Handoff	<input type="checkbox"/> Enabled
Fast Roaming	<input type="checkbox"/> Enabled
Roaming Threshold	<input checked="" type="radio"/> Low (25%) <input type="radio"/> Normal (50%) <input type="radio"/> High (75%)
Tx Power	100 ▾ %
*Regulatory Domain	US (FCC5_FCCA) ▾
STP	STP ▾ Forward Delay 4 seconds

Different regulatory domains will result in different channels/frequencies being allowed

Save & Apply Cancel

Figure 5.22 P2P Button in Wireless > Advanced Setting

- To successfully establish the connection, all devices’ settings such as IP address and subnet mask must be correct. Users can input the settings via **Device Management®** .

Network Setting

Please set the appropriate IP settings for this device (AW5500C, 10.0.50.100).

☐ DHCP (Obtain an IP automatically)

IP address: 10 . 0 . 50 . 100

Subnet mask: 255 . 255 . 0 . 0

Gateway: 10 . 0 . 0 . 254

Host name: 0060E90F2CB2

OK Cancel

Figure 5.23 Network Setting

- By selecting the P2P button, user can assign SW550XC to various working mode, as shown in the table below.

Table 5.6 Timing Relationship on Various Working Mode

Pressing seconds	1~3(s)	4~7(s)	8~(s)
Working mode	Restart connection	AP(Wi-fi direct)	AP client

- SW550XC can create a **WIFI direct** connection only by pressing P2P button. To change AP's mode, press P2P button for 4~7 seconds. To set it as AP client, press the button over 8 seconds. If user wants the AP to connect to other clients, press only 1~3 seconds to restart the connection.
- Before creating a **serial auto link**, first check that the SW550XC COM port has connected to RTU. Then, follow the remaining steps of the **WIFI direct**.

Setting of the AP mode is different from the client mode. In AP mode, user modify only **LINK** mode, **Application** and **Local Port**. In Client mode, user modify only **LINK** mode, **Application**, **Destination IP 1**, and **Destination Port 1**. The detailed settings are shown in Table 5.7 - 5.8.

Table 5.7 AP Mode Setting

COM1 Settings	Link Mode	TCP Server
	Application	RAW
	Local Port	4660
COM2 Settings	Link Mode	TCP Server
	Application	RAW
	Local Port	4660

Table 5.8 Client Mode Setting

COM1 Settings	Link Mode	TCP Client
	Application	RAW
	Destination IP 1	AP's IP
	Destination Port 1	4660
COM2 Settings	Link Mode	TCP Client
	Application	RAW
	Destination IP 2	AP's IP
	Destination Port 2	4660

- Software program will create a new SSID for both WIFI Direct and Serial Auto Link. For SW550XC, SSID would be "DIRECT - Xx" where Xx is two random alphabets.

Basic Settings

SSID	DIRECT-Fe	scan network
BSSID(MAC Address)	(Any)	Enabled
Wi-Fi Direct Group Owner	Enabled	
WPS BUTTON	Start WPS PBC	
Topology	Infrastructure	
Band mode	802.11b	<input checked="" type="checkbox"/> Auto
BandWidth	Auto 20/40 MHz	
Channel	Auto	
Authentication Mode	WPA2-PSK	
Encryption Type	AES	

Figure 5.24 SSID for WIFI Direck or Serial Auto Link

- Status of the connection is illustrated through LED. The following table describes the meaning of the LED color.

Table 5.9 Connection Status is illustrated through LED

LED State			
Color	Off	Blinking	On
Orange	P2P is not enabled.	P2P is connecting at Soft AP mode	Device's P2P mode is enabled in Soft AP mode.
Green	P2P is not enabled.	P2P is connecting at Client mode	Device's P2P mode is enabled in AP client mode.

■ Limitation

- ◆ The pairing sequence time which starts after pressing WPS or P2P button is 120 seconds. The paring time for both devices must be set to 120 seconds beforehand, otherwise; pairing will be failed.
- ◆ WPS protocol does not support pairing multiple APs to one AP client at the same time. It might cause paring failure.
- ◆ When pairing two COM ports of the same SW550XC, the device A's COM1 is paired to the device B's COM1 while the device A's COM2 is paired to the device B's COM2.
- ◆ The AP mode is enabled by the software program, so the setting will be lost when restarting the device.
- ◆ The actual time to pair the devices depends on the complexity of the environment.

■ Wi-Fi Direct Group Owner Mode: Quick Steps

- 1) Enable Wi-Fi Direct on your SW550xC by
 - a) Press and hold the button (on the side of the housing) for 4 seconds
 - b) Enable it through website as shown in Figure 5.31 below

Basic Settings		
SSID	123576544	<input type="button" value="scan network"/>
BSSID(MAC Address)	(Any)	<input type="checkbox"/> Enabled
Wi-Fi Direct Group Owner	<input checked="" type="checkbox"/> Enabled	
WPS BUTTON	<input type="button" value="Start WPS PBC"/>	
Topology	Infrastructure	
Band mode	802.11b	<input checked="" type="checkbox"/> Auto
TxRate	Best (auto)	
Channel	1	
BandWidth	40MHz	
Secondary Channel	5	
Authentication Mode	OPEN	
Encryption Type	NONE	
WEP Key		
<input checked="" type="radio"/> Key 1:	HEX (10 or 26 digits)	<input type="text"/>
<input type="radio"/> Key 2:	HEX (10 or 26 digits)	<input type="text"/>

Figure 5.25 Enable WiFi Direct Group Owner through Basic Settings

- 2) When Wi-Fi Direct or WPS PBC (Push Button Configuration) on the wireless client is active, the AP will try to establish the connect via Wi-Fi Direct automatically.
- 3) In case that another device wants to join the Wi-Fi group, do the followings:
 - a) Press and hold Wi-Fi Direct Group Owner's WPS button or P2P Button (on the side of the **housing**) 1 second to trigger WPS PBC
 - b) Or click the start WPS PBC software button on website

Note:

- a) Reboot or click apply settings on Web GUI will break Wi-Fi Direct Group.
- b) Profiles will be disabled if Wi-Fi Direct is enabled.
- c) Press and hold the button for 8 seconds to destroy Wi-Fi Direct Group Owner mode. SW550xC will switch to AP Client mode when using the P2P button.

6 VCOM installation and troubleshooting

6.1 Enabling VCOM

SW550XC will encapsulate control packets on top of the actual serial data when Virtual COM (VCOM) Application is enabled. This will allow the Virtual COM port in the Windows/Linux system to access SW550XC's COM ports. Please note that Virtual COM Application can only be enabled in TCP Server Link Mode as shown in **Figure 6.1** or TCP Client Link Mode as shown in **Figure 6.2**.

LINK Mode
To choose specific working mode for COM 2 port.

☒ TCP Server ☐ TCP Client ☐ UDP

TCP Server	
Application	RAW
IP Filter	<input type="checkbox"/> Enable
Source IP	0 . 0 . 0 . 0
Local Port	4660
Maximum Connection	1
Response Behavior	<input type="radio"/> Request & Response Mode <input type="radio"/> Reply to requester only <input checked="" type="radio"/> Reply to all <input checked="" type="radio"/> Transparent Mode

Figure 6.1 Enabled Virtual COM Application in TCP Server Link Mode

LINK Mode
To choose specific working mode for COM 2 port.

☐ TCP Server ☒ TCP Client ☐ UDP

TCP Client	
Application	RAW
Destination IP 1	RAW
Destination Port 1	Virtual COM
Destination 2	Pair Connection Slave
Destination IP 2	0 . 0 . 0 . 0
Destination Port 2	4661
Response Behavior	<input type="radio"/> Request & Response Mode <input type="radio"/> Reply to requester only <input checked="" type="radio"/> Reply to all <input checked="" type="radio"/> Transparent Mode

Figure 6.2 Enabled Virtual COM Application in TCP Client Link Mode

Virtual COM on host computer allows remote access of serial devices over TCP/IP networks through Serial/IP Virtual COM ports that work like local native COM ports. Figure 6.3 is an example of Virtual COM application diagram. In the diagram, multiple serial servers (i.e. SW550XC devices) in which each one connects to serial device are connected over an Ethernet hub. Their serial devices can be accessed through the TCP/IP network of the hub. Note that there are only two Physical COM ports (COM 1 and COM 2) on the personal computer (PC) while there can be several Virtual COM ports such as COM 3, 4, 5, and so on. In SW550XC case, the TCP/IP network can be either wired network such as Ethernet or wireless network such as Wi-Fi (IEEE 802.11).

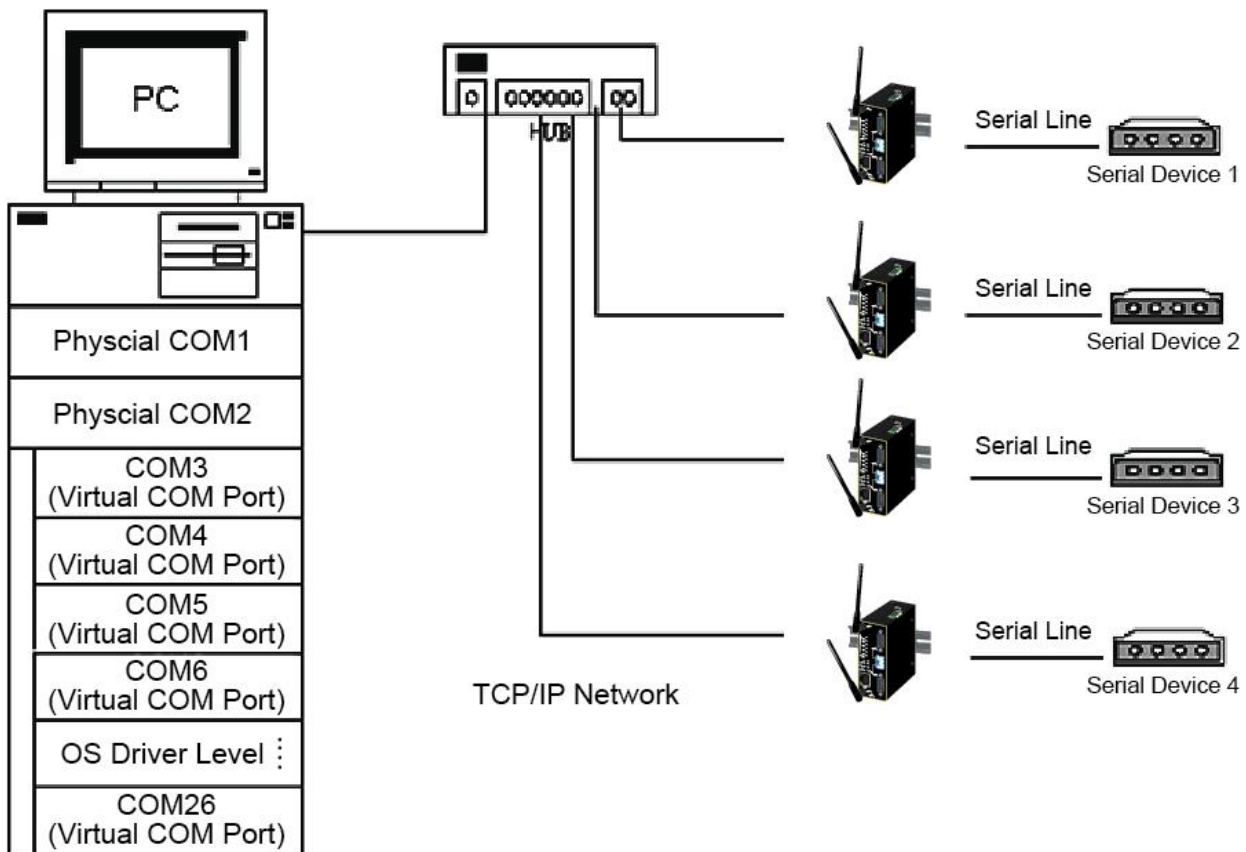

Figure 6.3 An Example Diagram of Virtual COM Application over TCP/IP Network

To enable Virtual COM on host computer, you will require a software utility or VCOM driver software to emulate the COM port. For Windows operating system, a software utility called Serial/IP is supported by Atop to be used for this purpose. Please see discussion about the VCOM driver utility in the following subsections.

6.1.1 VCOM Driver Setup

The supported VCOM driver or Serial/IP utility has the following requirements.

System Requirements

- Windows Operating System Supported Platform (32/64 bits)
 - Win10
 - Win8

- Win7
 - 2012
 - 2008
 - Vista
 - XP
 - 2003 (also Microsoft 2003 Terminal Server)
 - 2000 (also Microsoft 2000 Terminal Server)
 - NT (also Microsoft NT Terminal Server)
 - 4.0
 - 9x
- Citrix MetaFrame Access Suite
 - **Linux** operating system, also available but first you might need to download a separate package called Virtual COM driver for Linux (**TTYredirector**) available for download on Atop Website or in the product CD. The zipped package includes a binary file for installation and a manual for Linux systems.

6.1.2 *Limitation*

The Virtual COM driver allows up to 256 **Virtual COM ports** in a single PC. Selection of COM port number can be allowed in the range from COM1 to COM4096. Note that COM ports that are already occupied by the system or other devices will not be available.

6.1.3 *Install*

Run the Virtual COM setup file included in the CD or download a copy from our website to install the Virtual COM driver for your operating system. Please turn off your anti-virus software and try again if the installation fails. At the end of the installation, please select at least one Virtual COM port from the Serial/IP Control Panel.

6.1.4 *Uninstall*

- 1) From Windows **Start** Menu select **Control Panel** then select **Add/Remove Programs**.
- 2) Select **Serial/IP Version x.x.x** in the list of installed software.
- 3) Click the **Remove** button to remove the program.

6.2 Enable VCOM in Serial Device Servers and Select VCOM in Windows

This section will provide the procedure to enable Virtual COM (VCOM) on SW550XC and Windows based PC. Please follow the steps described here to configure your Virtual COM application.

6.2.1 Enable VCOM in Serial Device Servers

Enable Virtual COM in our serial device servers (i.e. SW550X) by logging into our Web UI. It is located under **COM 1** or **COM 2** configuration under **Serial** menu as described in [Section 4.5 above](#). Screenshot below shows how to enable Virtual COM in TCP Server Link Mode in SW550XC. For a detail of **Link Mode configuration** with **Virtual COM**, please refer to the previous chapter starting from [Section 5.1 above](#) on **Link Mode** configurations.

LINK Mode

To choose specific working mode for COM 2 port.

☒ TCP Server ☐ TCP Client ☐ UDP

TCP Server	
Application	Virtual COM
IP Filter	<input type="checkbox"/> Enable
Source IP	0 - 0 - 0 - 0
Local Port	4660
Maximum Connection	1
Response Behavior	<input type="radio"/> Request & Response Mode <input type="radio"/> Reply to requester only <input checked="" type="radio"/> Reply to all <input checked="" type="radio"/> Transparent Mode

Figure 6.4 Enable Virtual COM Application for COM 2 in TCP Server Link Mode

6.2.2 Running Serial/IP Software Utility in Windows

After installation of Virtual COM driver on Windows operating system as described in [Paragraph 6.1.3 above](#), open Serial/IP Control Panel by following any one of these methods:

- 1) Click on Windows' **Start** menu → Select **All Programs** → Select **Serial/IP** → Select **Control Panel**.
- 2) In the Windows' **Control Panel**, open the **Serial/IP** applet.
- 3) In the Windows notification area as shown in **Figure 6.5**, right click on the **Serial/IP** tray icon and click on **Configure...** menu to open the Serial/IP's Control Panel.

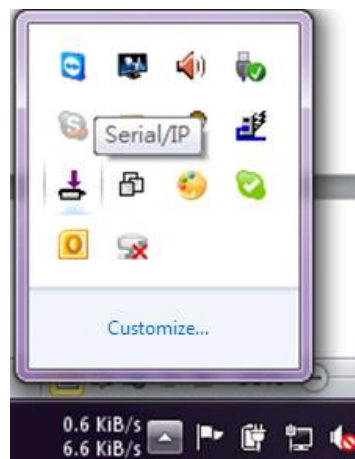

Figure 6.5 Serial/IP Tray Icon on Windows Notification Area

If no Virtual COM port is selected, a “**Select Ports**” dialog window will pop up and ask the user to select at least one COM port as the Virtual COM port before proceeding as shown in the pop-up window below. You can select a COM port by checking the box in front of the list of virtual COM ports. Note that if a COM port number is not on the list, it may be used by other application or your operating system. The user may want to select a range of multiple COM ports to be used as Virtual COM ports by entering the range of COM port in the text box below the list. After selecting the virtual COM ports, please click **OK** button to proceed.

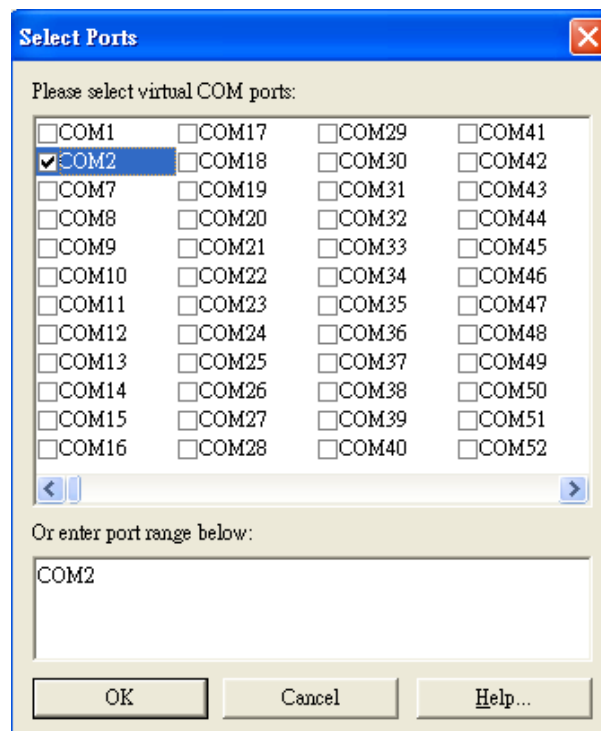

Figure 6.6 A Pop-up Window for Selecting Virtual COM Ports

After at least one Virtual COM port is selected, the **Serial/IP Control Panel** window will show up as illustrated in **Figure 6.7**. The left side of the Control Panel window shows the list of selected Virtual COM ports. You can click on **Select Ports...** button below the list to add or remove Virtual COM ports from the list. The right side of the **Serial/IP Control Panel** window shows the configurations of the selected Virtual COM port marked in blue on the

list. Each Virtual COM port can have its own settings. Details on how to configure the Virtual COM port will be described in the next subsection.

Note: The changes to Virtual COM ports apply immediately so there is no need to save the settings manually. However, if the Virtual COM port is already in use, it is necessary to close the Virtual COM port and open it after the TCP connection closes completely in order for the changes to take effect.

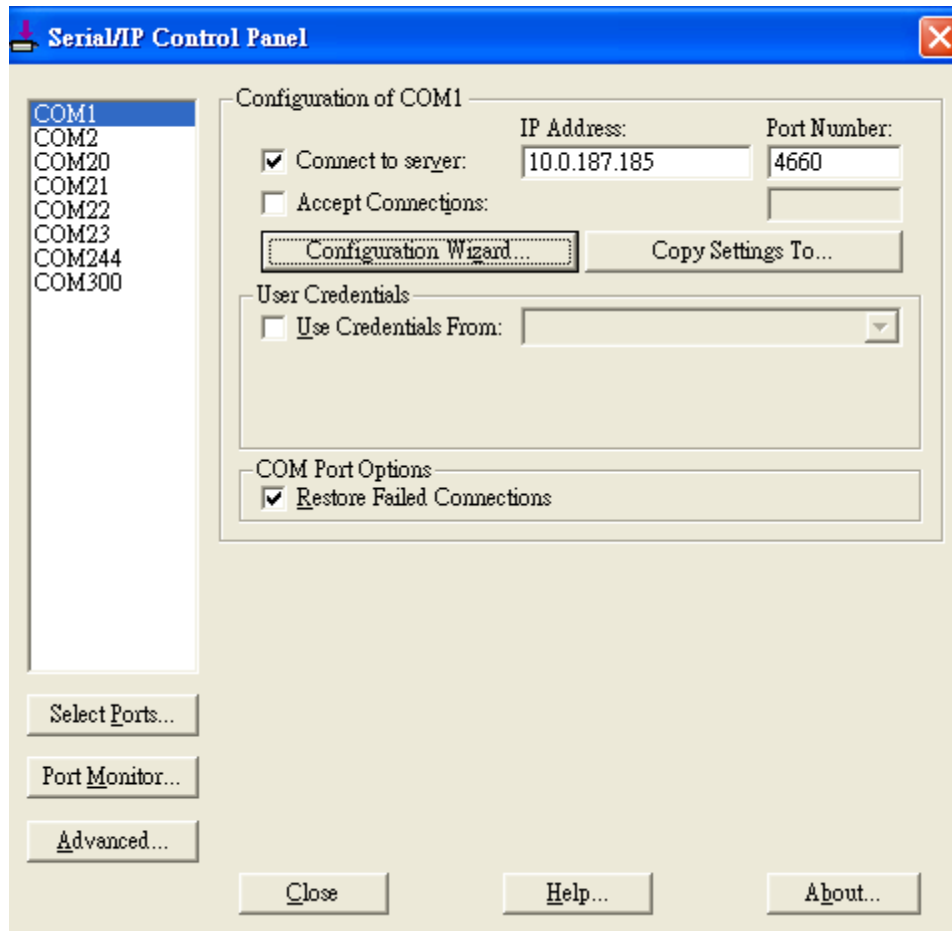

Figure 6.7 Serial/IP Control Panel Window

6.2.3 Configuring VCOM ports

For each VCOM port selected on the listed on the left-hand side of the Serial/IP Control Panel, you can use the following procedures to configure that VCOM port.

1. If the serial device server (i.e. SW550X) is running in TCP Server Link Mode (recommended), the Serial/IP utility on the host computer should be configured as the TCP Client connecting to the serial device server. Enable **Connect to Server** option (by checking the box in front of it as shown in Figure 6.8) and enter the **IP Address** of the serial device server with the specified **Port Number**. The **Port Number** here is the Local Listening Port for the serial device server which is specified in the **Local Port** field of Figure 6.4.
2. If the serial device server (i.e. SW550X) is running in TCP Client Link Mode, the Serial/IP utility on the host computer should be configured as the TCP Server waiting for a serial device server to connect to the host computer. Enable **Accept Connections** option (by checking the box in front of it) and enter the specified **Port Number**. This **Port Number** is the Destination Port of the serial device server. Do not enable **Connect to Server** option and **Accept Connections** option simultaneously.

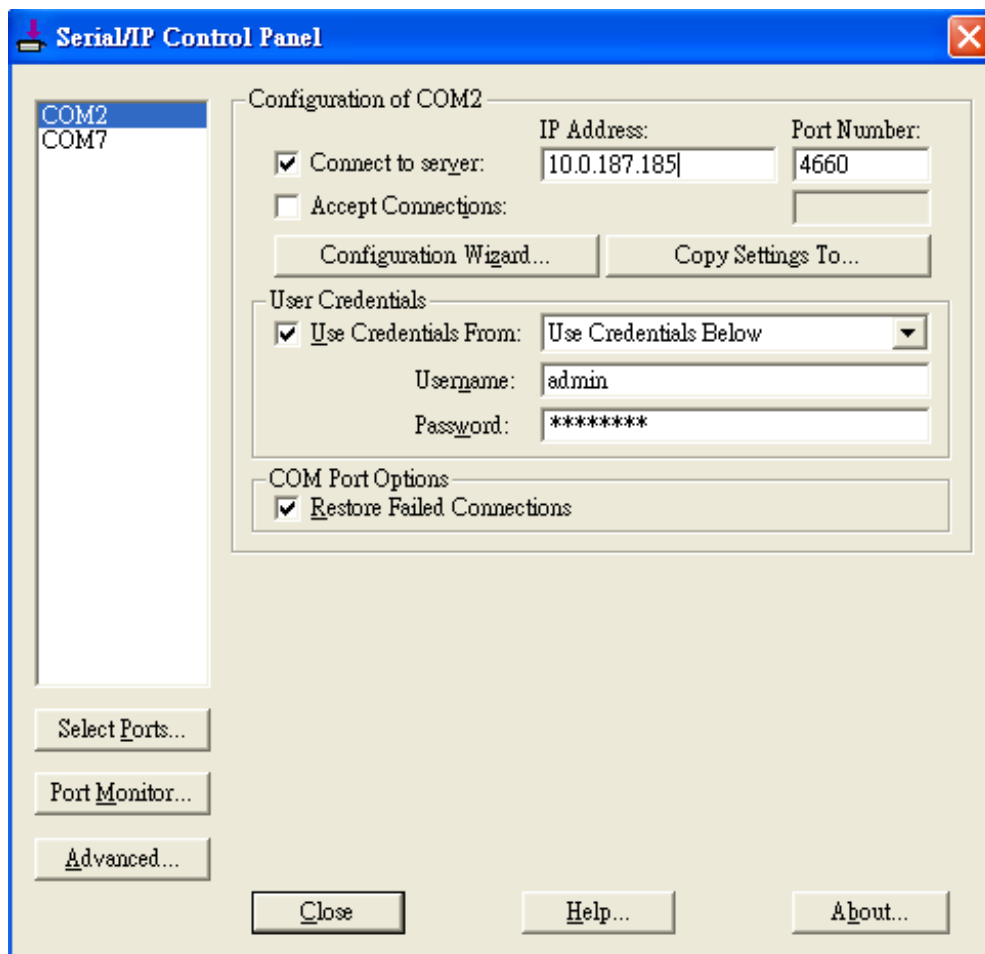

Figure 6.8 Configuring Virtual COM 2 Port as TCP Client

3. Under **User Credentials** box, you can enable **Use Credentials From:** option by checking the box in front of it then select options from the drop-down list. The available sources of credentials are: **Windows Credentials**, **Prompt on COM Port Open**, **Prompt at Login**, and **Use Credentials Below**. If you select **Use Credentials Below** option as shown in Figure 6.8, please specify the **Username** and the **Password** in their corresponding text boxes.
4. Under **COM Port Options** box, you can enable **Restore Failed Connections** option by checking the box in front of it to force Virtual COM to automatically restore failed connections with the serial device server in case of unstable network connections.
5. To test the Virtual COM connection, you can click the **Configuration Wizard...** button and then click the **Start** button in the pop up window as shown in Figure 6.9. If the test passes, all checks under the **Status** text box should be green. In this **Configuration Wizard** window, you can change the IP Address of Server, Port Number, Username (if **Use Credential** option is enabled), and Password (if **Use Credential** option is enabled). To apply the changes in the **Configuration Wizard** window to the Serial/IP Control Panel, please click on **Use Settings** button at the bottom of the window in Figure 6.9. You can also click on **Copy** button to copy the results to the PC system clipboard.
6. To transfer the settings between Virtual COM ports, click on the **Copy Settings To** button as shown in Figure 6.8.

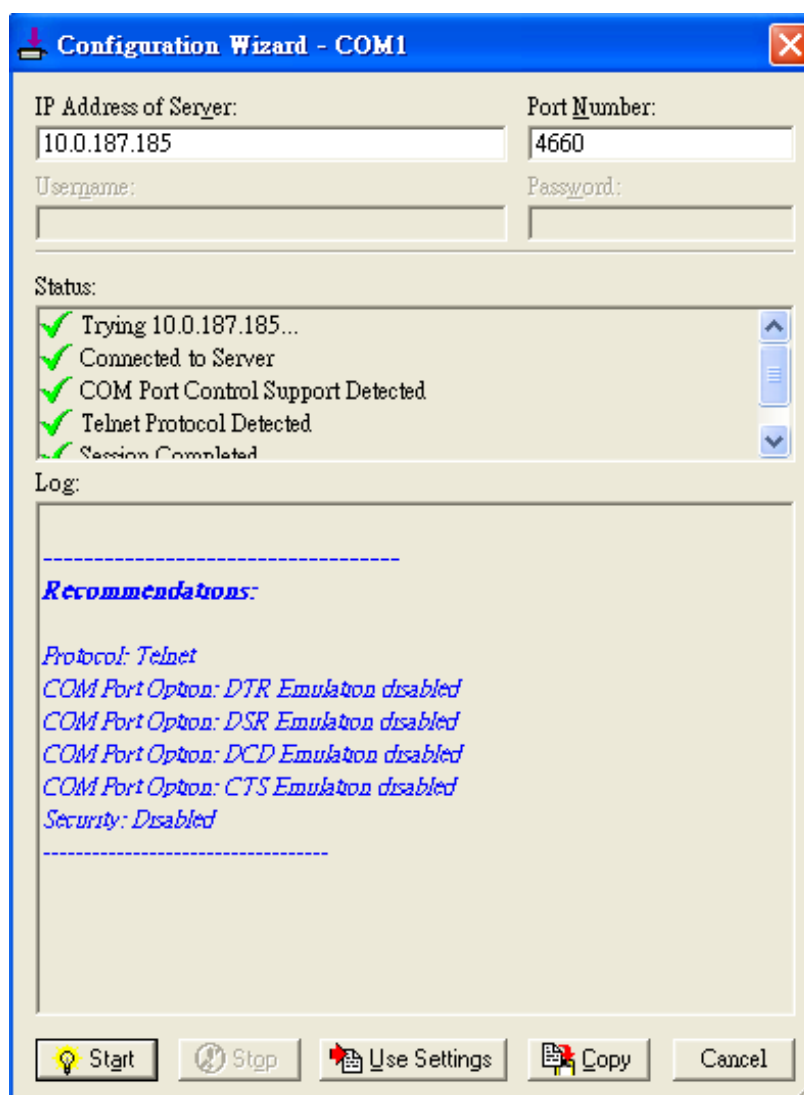

Figure 6.9 Configuration Wizard Window for COM 1

6.3 Exceptions

This section lists possible exceptions which may occur when the user tested the VCOM connection through the **Configuring Wizard...** button. If there is a problem with the connection, there will be error(s) or warning(s) reported in the **Status** and **Log** text boxes. The possible correction or trouble shooting hint for each exception is given in each case.

- If the status reports with an exclamation mark with a message “**Warning: timeout trying x.x.x.x**” as shown below, please recheck or correct the **VCOM IP address** and **Port number configuration** or the PC’s **network configuration**.

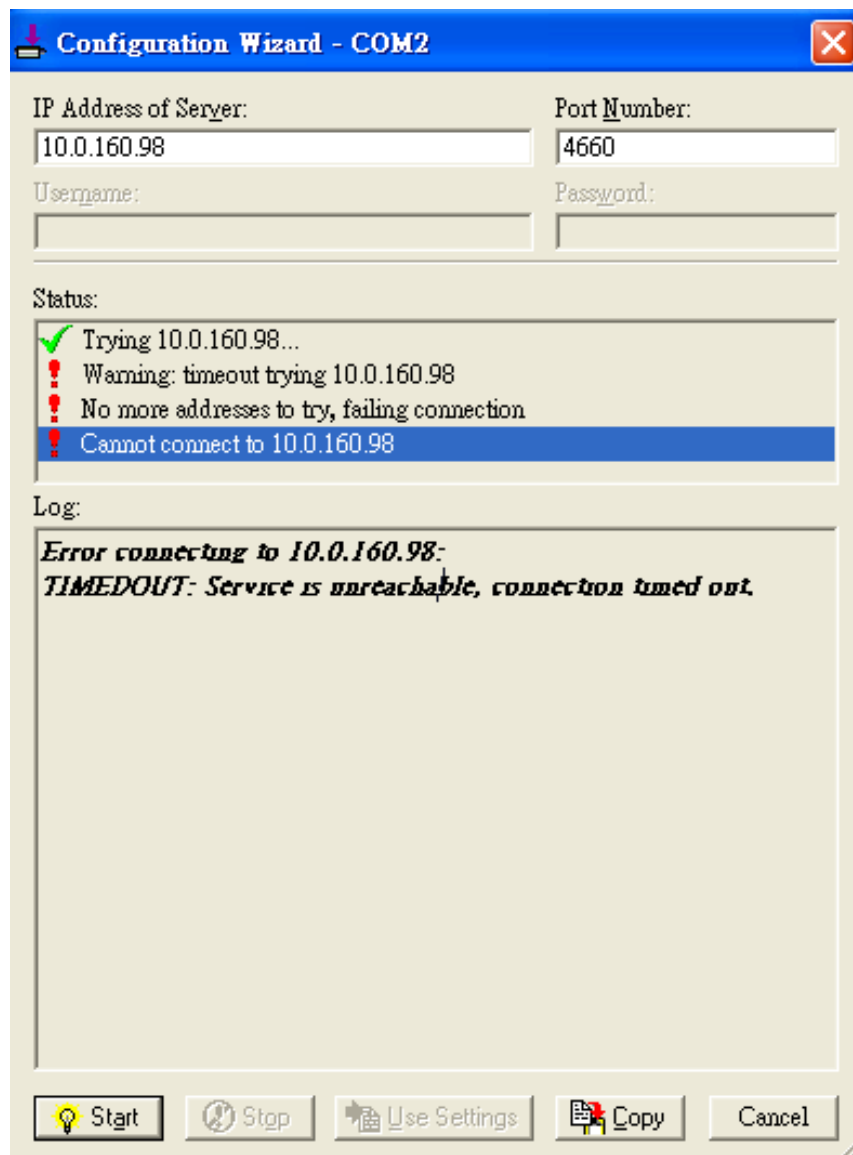

Figure 6.10 Timeout Warning on VCOM Connection

- If the status reports with a check with a message “**Raw TCP Connection Detected**” and an exclamation mark with a message “**Client not licensed for this server**” as shown in Figure 6.11. Please enable the **Virtual COM** option in the serial device server.

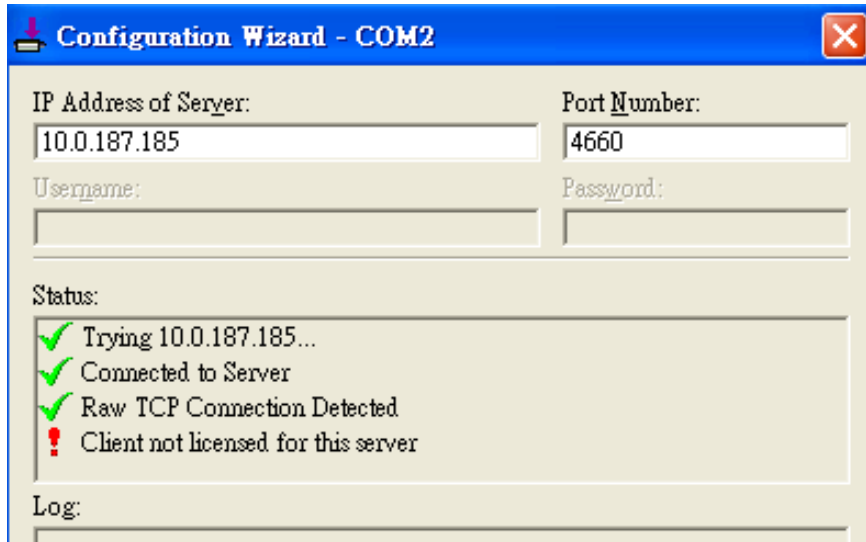

Figure 6.11 Error of Client not licensed for this server

- If the status reports with a check with a message “**Telnet Protocol Detected**” and an exclamation mark with a message “**Client not licensed for this server**” as shown in below. This means that there is a licensing issue between the serial device server (i.e. SW550X) and the Serial/IP Utility Software. Please contact Atop technical support to obtain the correct VCOM software.

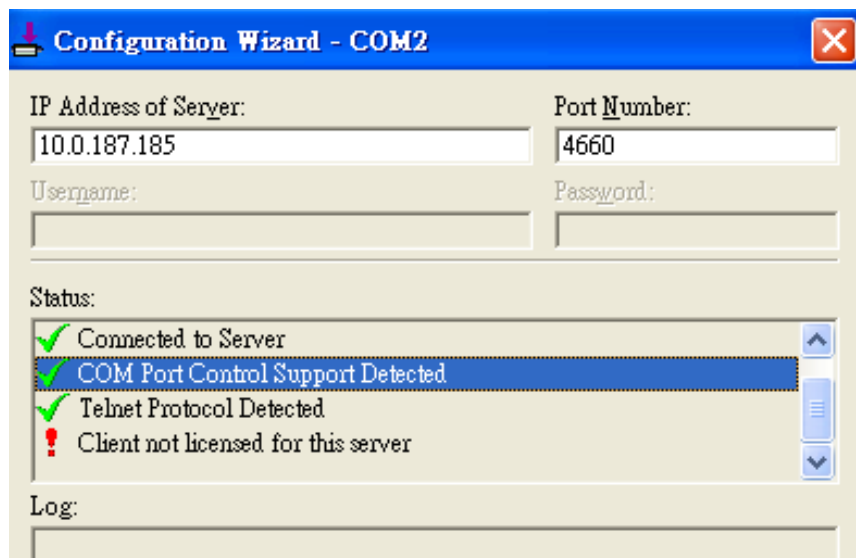

Figure 6.12 Licensing Issue of Serial/IP Utility Software

- If the status reports with an exclamation mark with a message **“Server requires username/password login”** as shown in Figure 5.13. This means that the **VCOM Authentication** option in the serial device server (i.e. SW550X) is enabled but the **User Credentials** option in the **Serial/IP** utility software is not enabled. Please follow the step in [Paragraph 6.2.3 above](#) for enabling the user credentials option and entering the username and the password.

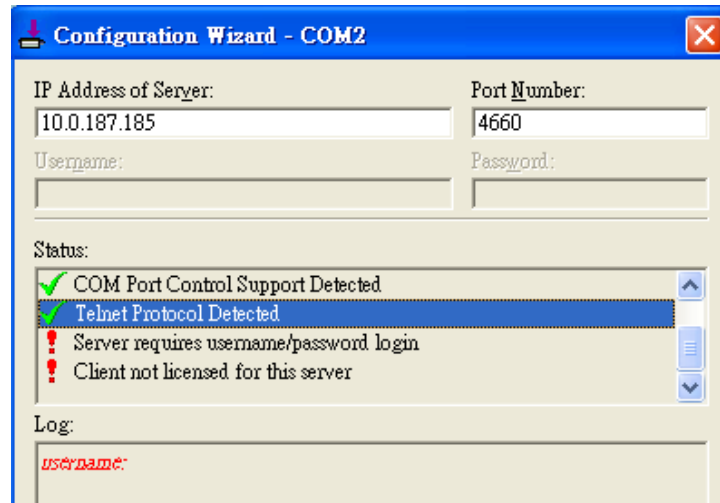

Figure 6.13 VCOM Authentication failed due to Missing Username/Password

- If the status reports with an exclamation mark with a message **“Username and/or password incorrect”** as shown in Figure 6.14. This means that the wrong username and/or password were entered and the authentication process failed.

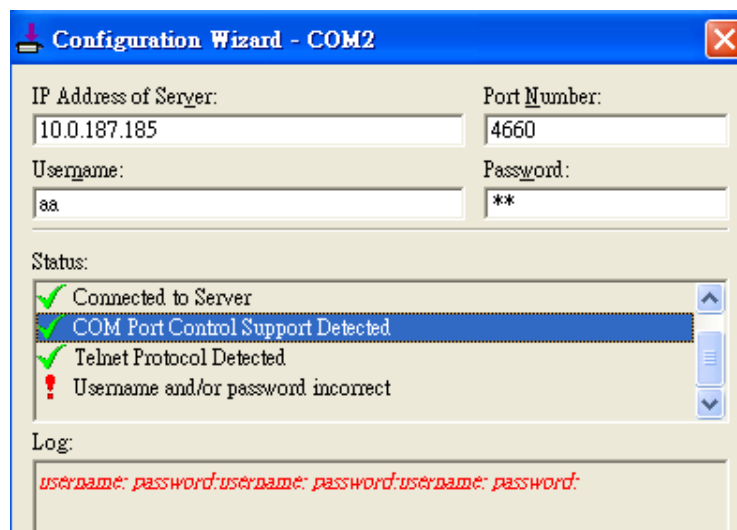

Figure 6.14 VCOM Authentication failed due to incorrect Username and/or Password

- If the status reports with an exclamation mark with a message “**No login/password prompts received from server**” as shown in Figure 6.15. This means that the User Credentials option in the **Serial/IP** utility software is enabled but the **VCOM Authentication** option in the serial device server (i.e. SW550X) is not enabled. Please enable the VCOM Authentication option on the SW550XC by setting a new and non-blank administrator’s Username and Password for SW550XC as described in [Paragraph 4.9.2 above](#). Note that the Username and the Password for VCOM authentication are the same username and password of SW550XC Web UI login. The default account, which has the username as “admin” and password “default”, is considered as an unsecured account or no authentication option.

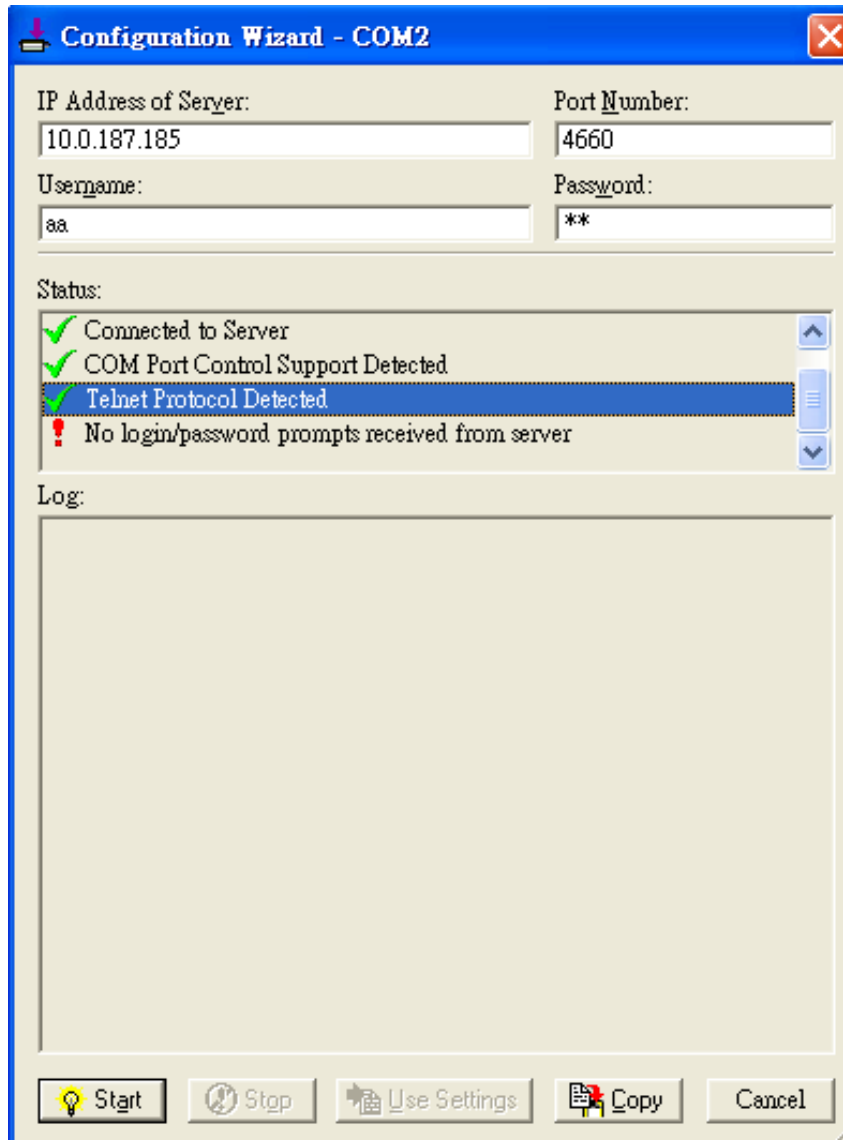

Figure 6.15 VCOM Authentication failed due to disabled VCOM Authentication on SW550X

6.4 Using Serial/IP Monitor

Serial/IP Port Monitor is another utility software provided for Atop's user. It allows user to monitor the activities or status of Virtual COM port and display the exchanged serial message which is called trace over the port.

6.4.1 Opening the Port Monitor

The Serial/IP Port Monitor utility can be opened by one of the following methods:

- Click on Windows's **Start** menu → Select **All Programs** → Select **Serial-IP** → Select **Port Monitor**.
- Double click the Serial/IP tray icon in the Windows' notification area.
- In the Windows' notification area, right click on the Serial/IP tray icon and click on **Port Monitor** to open the Port Monitor.

Click on the **Port Monitor** button in the Serial/IP Control Panel's window.

6.4.2 Activity Panel

The **Activity** panel provides a real-time display of the status of all Serial/IP COM ports as shown below. If the Virtual COM Port is opened and is properly configured to connect to a serial device server (i.e. SW550X), the status would be **Connected**. If Serial/IP utility software cannot find the specified serial device server, the status would be **Offline**.

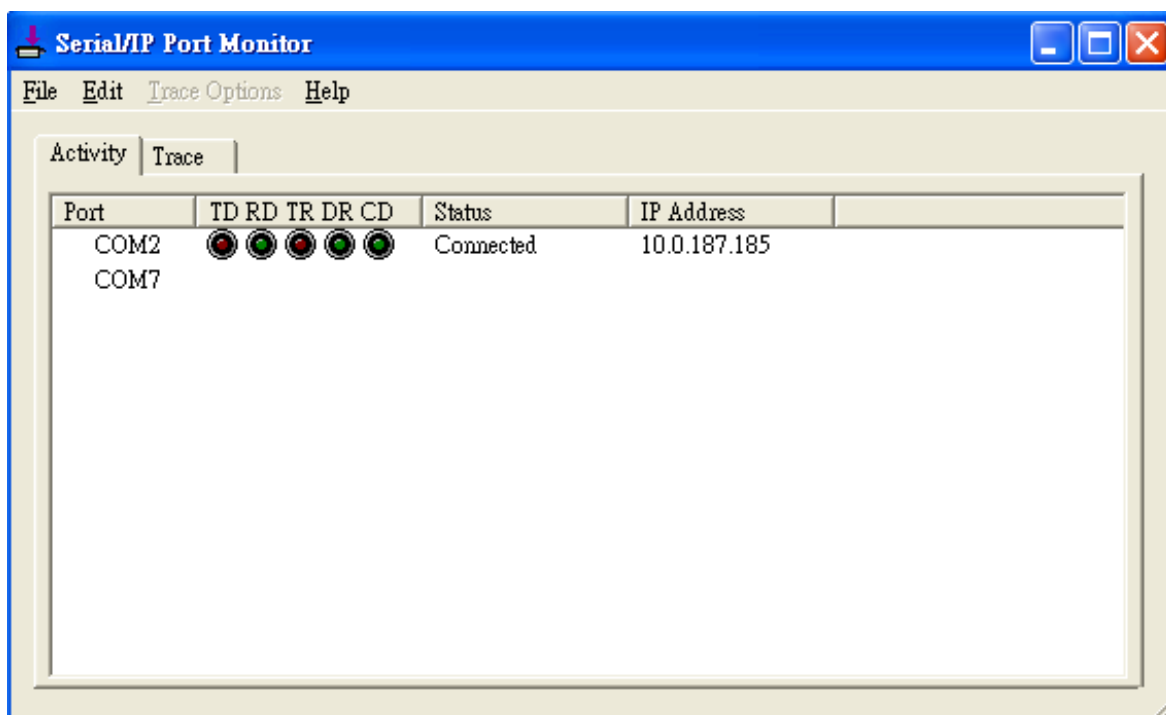

Figure 6.16 Activity Panel of Serial/IP Port Monitor

Each column in the Activity Panel is described as follows:

- **Port:** This is the virtual COM port number.
- **Line signal indicators:** Red color means no activity while green color indicates activity.
 - TD indicates data are being sent to the server.

- RD indicates data are being received from the server.
- TR (DTR) is the signal from the application to the server that the application has opened the virtual COM port. The most common use of DTR is to programmatically lower it to signal a modem to disconnect.
- DR (DSR) is the signal from the server to the application that a modem or serial device is connected to the server and ready to communicate.
- CD (DCD) is the signal from the server to the application that a modem has successfully negotiated a connection with another device.
- **Status:** This indication the connection status of the software and serial device server which can be connected or offline.
- **IP Address:** This is the IP address of the serial device server.

Notes:

- The line signal indicators appear only when the virtual COM port is currently opened by an application.
- The TR, DR, and CD indicators appear only if the COM Port Control protocol is being used or if the COM port options are enabled.

6.4.3 Trace Panel

The **Trace** panel provides a detailed, time-stamped, real-time display of all Serial/IP COM ports operations. Click on **Enable Trace** box to start logging Virtual COM communication. To stop logging, uncheck the **Enable Trace** box. The user can toggle the format of the display between ASCII text (more readable) and hexadecimal format (most detailed) by checking the **Hex Display** box. Click on **Auto Scroll** box will cause the display to show the most recent trace data continuously. To ensure that Port Monitor's window is always on top of other application's windows, please check the **Always on Top** box. If you want to clear the displayed data in **Trace** panel, click on the **Clear** button.

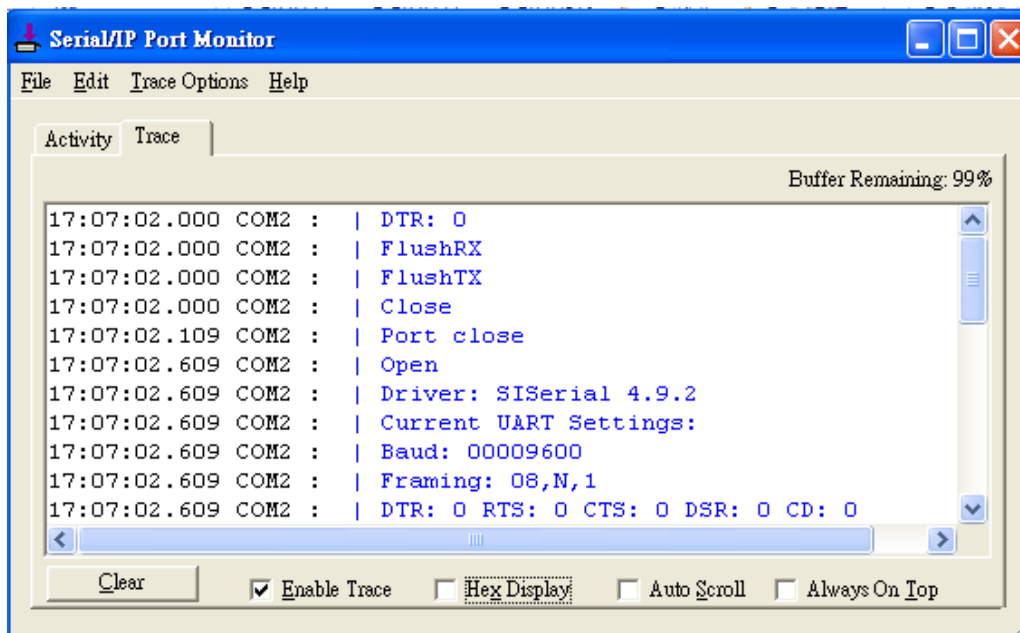

Figure 6.17 Trace Panel of Serial/IP Port Monitor

The pull-down menu of the Port Monitor windows allows the user to save the log and customize the capturing data of serial communication.

- **File:** To save the log file which you can send the log to Atop for further analysis if problems occurs with the Virtual COM connection, please click on **File** menu then click **Save As**.
- **Trace Options:**
 - **Select Ports to Capture...**: This menu allows you to reduce the number of ports that are being traced to a subset of all configured Virtual COM ports. This feature can reduce the impact of tracing on memory and system performance for large applications.
 - **Select Ports to Display...**: This menu allows you to reduce the number of ports that appear in the display to a subset of the ports being captured. For large applications, this feature provides a way to focus on ports of interest among all those being captured.
 - **Buffer Size:** This menu allows the change on the amount of RAM being used for tracing which can be normal or large.
 - **System Debug Output:** This menu allows user to enable the sending of trace data to the system debug channel and optionally put a label on them.

The **Trace** panel shows one serial event per line and in time order. Every event begins with a time tag. The transmit events will be shown in green and preceded by "»" while the receive event will be shown in red and preceded by "«". The control events will be shown in blue and preceded by "|".

Notes:

The Trace display covers up to 512k bytes of event data which is enough to cover a reasonably extensive tracing session. However, if the limit is reached, the trace clears and starts over.

6.5 Serial/IP Advanced Settings

In the Serial/IP Control Panel, you can click on the **Advanced...** button to open **Serial/IP Advanced Settings** window. The Serial/IP Advanced Settings window contains two tabs: Options and Proxy Server. On the Options tab, you can click on **Use Default Settings** button to load the default settings. Detail description of each options and how to set a proxy server will be explained in the following subsections.

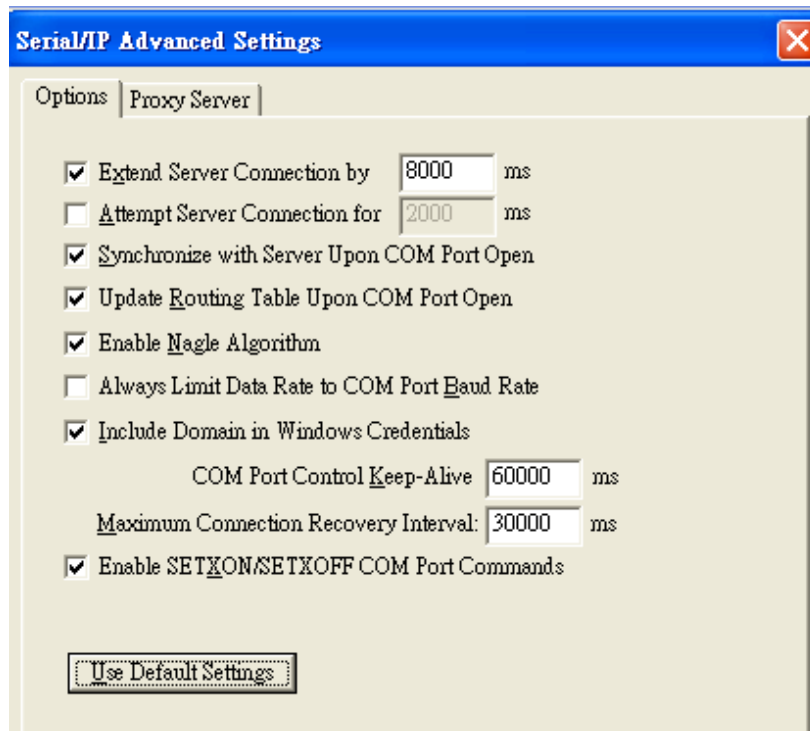

Figure 6.18 Serial/IP Advanced Settings Window

6.5.1 Advanced Settings Options

Under the Options tab, you can enable a number of advanced settings and enter required parameters for Serial/IP software. Description of each option is provided as follows.

- **Extend Server Connection:** When enabled, this option maintains the TCP connection for specified amount of time after COM port is closed. The default time value is 8000 milliseconds.
- **Attempt Server Connection:** When enabled, this option terminates pending connection attempts if they do not succeed in the specified time. The default time value is 2000 milliseconds.
- **Synchronize with Server Upon COM Port Open:** This option is required by Windows NT Operating Systems (also for Windows 2000, XP, Vista, 7).
- **Update Routing Table Upon COM Port Open:** When enabled, this option maintains IP route to a server in a different subnet by modifying the IP routing table.
- **Enable Nagle Algorithm:** When enabled, this option provides better network efficiency by imposing a minor latency on the data stream (TCP connection) while it waits to fill network packets.
- **Always Limit Data Rate to COM Port Baud Rate:** When enabled, this option limits the data rate to the baud

rate that is in effect for the virtual COM port.

- **Include Domain in Windows Credentials:** If credential option is set to Windows Credentials (See option in Paragraph 6.2.3 above) and this option is enabled, VCOM automatically adds the current Windows domain to the username.
- **COM Port Control Keep-Alive:** This option controls the interval at which VCOM will issue the keep-alive message. If the value is set to zero, there will be no activity or no keep-alive packet sending out. The default value is 60000 milliseconds.
- **Maximum Connection Recovery Interval:** This option controls the maximum time for restoration of failed connection. The default value is 30000 milliseconds.

Enable SETXON/SETXOFF COM Port Commands: This option enables additional negotiation on SETXON and SETXOFF commands and is only available for the “V” series serial device servers. If the application requires SETXON/SETXOFF feature, please contact Atop Technical Support.

6.5.2 Using Serial/IP with a Proxy Server

The Serial/IP Redirector also supports TCP network connections made through a proxy server, which may be controlling access to external networks (such as the Internet) from a private network that lacks transparent IP-based routing, such as Network Address Translation (NAT). You can enable Serial/IP support of Virtual COM port through the proxy server using Serial/IP Proxy Server settings. You can find Proxy Server settings from the Advanced Settings windows and click on the **Proxy Server** tab as shown below. To enable the use of proxy server, check the box in front of **Use a Proxy Server** option. Then, select the **Protocol Type** which can be HTTPS or Socks V4 or Socks V5 from a drop-down list. Then, enter the IP address of the proxy server in the text box under **IP Address of Server** field and specify the **Port Number**. Note that the default port number for HTTPS is 8080, while for Socks V4 and V5 is 1080. Optionally, you can enter the Username and Password which may be required by your proxy server in the **Login to Server Using** box. Alternately, you can click on the Auto Detect button to have the software automatically detect the proxy server settings for you. Finally, you can test the proxy server settings by clicking on the **Test** button and stop the testing by clicking on **Stop** button.

The screenshot shows a software window titled 'Options Proxy Server'. It has a tabbed interface with 'Options' and 'Proxy Server' tabs. The 'Proxy Server' tab is active. Inside, there is a checkbox labeled 'Use a Proxy Server' which is checked. Below it are three buttons: 'Auto Detect', 'Test', and 'Stop'. To the right of these buttons is a 'Protocol Type:' label with a dropdown menu currently showing 'HTTPS'. Below the dropdown are two input fields: 'IP Address of Server:' (which is empty) and 'Port Number:' (which contains the text '8080'). Below these fields is a section titled 'Login to Server Using' with a descriptive text: 'Enter login information only if your system administrator has configured your proxy server to require a Username and Password.' Under this text are two input fields: 'Username:' and 'Password:'.

Figure 6.19 Proxy Server Tab under Serial/IP Advanced Settings

7 Specifications

7.1 Hardware Specifications

7.1.1 Models of SW550XC Series

Table 7.1 SW550XC series and their interfaces

Name	Serial Port			Ethernet
	DB9	TB5	TB5(ISO)	RJ45
SW5501C	1	--	--	1
SW5502C	2	--	--	1
SW5502C-TB	--	2	--	1

7.1.2 Physical Characteristics

Table 7.2 Physical Characteristics of SW550XC Series

Housing	Front-Panel	Weight	Dimensions	Installation
IP30 protection, SPCC case	Common ID design	500g (approx.)	47 mm x 110 mm x 90mm	<ul style="list-style-type: none">● DIN-Rail● Wall mount (optional kit)

7.1.3 LED Indicators

Table 7.3 Descriptions of LED Status Indicators

Name	Color	Status	Description
COM	Green	Blinking	Data is transmitting on the serial port
		Off	Data is not transmitting on the serial port
LAN	Orange	Blinking	Ethernet is connected on 10Mbps
		On	Ethernet is connected on 100/1000Mbps
		Off	Ethernet is disconnected
WLAN	Green	Blinking	Data is transmitting on Ethernet port
		On	Wireless radio is enabled
		Blinking	Wireless radio is enabled and data is transmitting
RUN	Green	Off	Wireless Radio is disabled (Mode LEDs should also disable)
		Off	System is not powered on
		Blinking Steadily	AP firmware is running normally
RUN	Green	Blinking Rapidly	AP firmware is not running

7.1.4 Signal LEDs

Symbols of LED's Status

○ Off

● On

⊛ blinking

Table 7.4 Interpretation of SW550XC's Operation via Front Panel LEDs

Operations		Status	LED1	LED2	LED3	LED4	LED5
Connecting	Searching for an AP	⊛	⊛	⊛	⊛	⊛	⊛
	Cannot connected to the AP	⊛					
	No IP provided by the DHCP Server	⊛	⊛				
Connected	Signal Strength is less 20%	●					
	Bad Signal Strength (20%-40%)	●	●				
	Poor Signal Strength (40%-60%)	●	●	●			
	Fair Signal Strength (60%-80%)	●	●	●	●		
	Good Signal Strength (80%-94%)	●	●	●	●	●	
	Excellent Signal Strength (95%-100%)	●	●	●	●	●	●

7.1.5 Dip Switch (SW5501)

Table 7.5 Dip Switch Functions of SW5501C

COM	Dip	Function	SW	Ω
COM1	3	Pull High	On	1K
			Off	100K
	2	Pull Low	On	1K
			Off	100K
	1	Termination	On	120
			Off	0

7.1.6 Dip Switch (SW5502)

Table 7.6 Dip Switch Function of SW5502C

COM	Dip	Function	SW	Ω
COM1	6	Pull High	On	1K
			Off	100K
	5	Pull Low	On	1K
			Off	100K
	4	Termination	On	120
			Off	0
COM2	3	Pull High	On	1K
			Off	100K
	2	Pull Low	On	1K
			Off	100K
	1	Termination	On	120
			Off	0

7.1.7 Wireless Specifications

Table 7.7 Wireless Interface Specification of SW550XC Series

PCI-e Module	Tx/Rx	Wireless Standard Conformance	Antenna
Atheros AR9382	2T2R MIMO (2x2 with MCS 0-15)	■ 802.11b ■ 802.11g ■ 802.11n	■ 3/5 dBi Dual antenna design ■ SMA(R) Female connector

7.1.8 Frequency Range:

Table 7.8 Operating Frequencies in Different Regions at 2.4GHz

	2.4Ghz
United States (FCC)	■ 2412-2462(20Mhz) ■ 2422-2452(40Mhz)
Europe (ETSI)	■ 2412-2472(20Mhz) ■ 2422-2462(40Mhz)
Taiwan (NCC)	■ 2412-2462(20Mhz) ■ 2422-2452(40Mhz)

7.1.9 Data Rate:

Table 7.9 Supported Data Rate for Wireless Interface under IEEE 802.11 Standards

802.11b	1, 2, 5.5 and 11Mbps	
802.11g	6, 9, 12, 18, 24, 36, 48, 54Mbps	
802.11n	20 MHz	■ 1Nss: 65Mbps @ 800GI, 72.2Mbps @ 400GI (Max.) ■ 2Nss: 130Mbps @ 800GI, 144.4Mbps @ 400GI (Max.)
	40MHz	■ 1Nss: 135Mbps @ 800GI, 150Mbps @ 400GI (Max.) ■ 2Nss: 270Mbps @ 800GI, 300Mbps @ 400GI (Max.)

7.1.10 Output Power

Table 7.10 Maximum Output Power of Wireless Interface under IEEE 802.11 Standards

802.11b	■ +14dBm	
802.11g	■ +17dBm @ 6, 9, 12, 18, 24Mbps ■ +17dBm @ 36Mbps	■ +16dBm @ 48Mbps ■ +16dBm @ 54Mbps
802.11n 2.4GHz/HT20	■ +16dBm @ MCS 0/8 ■ +16dBm @ MCS 1/9 ■ +16dBm @ MCS 2/10 ■ +16dBm @ MCS 3/11	■ +16dBm @ MCS 4/12 ■ +16dBm @ MCS 5/13 ■ +16dBm @ MCS 6/14 ■ +15dBm @ MCS 7/15
802.11n 2.4GHz/HT40	■ +15dBm @ MCS 0/8 ■ +15dBm @ MCS 1/9 ■ +15dBm @ MCS 2/10 ■ +15dBm @ MCS 3/11	■ +15dBm @ MCS 4/12 ■ +15dBm @ MCS 5/13 ■ +15dBm @ MCS 6/14 ■ +14dBm @ MCS 7/15
802.11n 5GHz/HT20	■ +15dBm @ MCS 0/8 ■ +15dBm @ MCS 1/9 ■ +15dBm @ MCS 2/10 ■ +15dBm @ MCS 3/11	■ +15dBm @ MCS 4/12 ■ +11 - 14dBm @ MCS 5/13 ■ +9 - 12dBm @ MCS 6/14 ■ +7 - 10dBm @ MCS 7/15
802.11n 5GHz/HT40	■ +14dBm @ MCS 0/8 ■ +14dBm @ MCS 1/9 ■ +14dBm @ MCS 2/10 ■ +14dBm @ MCS 3/11	■ +14dBm @ MCS 4/12 ■ +10 - 13dBm @ MCS 5/13 ■ +8 - 11dBm @ MCS 6/14 ■ +6 - 9dBm @ MCS 7/15

7.1.11 Receiver Sensitivity

Table 7.11 Receiver Sensitivity of Wireless Interface under IEEE 802.11 Standards

Standard	Data Rate	IEEE Spec (1 Rx dBm)	Typical/Maximum (2Rx dBm)
802.11b	1M	not specified	-98/-85
	5.5M	not specified	-98/-85
	11M	not specified	-94/-85
802.11g	6M	-82	-96/-85
	9M	-81	-96/-84
	12M	-79	-95/-82
	18M	-77	-93/-80
	24M	-74	-90/-77
	36M	-70	-87/-73
	48M	-66	-83/-69
	54M	-65	-82/-68
802.11b/g/n HT20	MCS0	-82	-95/-85
	MCS1	-79	-94/-82
	MCS2	-77	-92/-80
	MCS3	-74	-89/-77

Standard	Data Rate	IEEE Spec (1 Rx dBm)	Typical/Maximum (2Rx dBm)
	MCS4	-70	-86/-73
	MCS5	-66	-82/-69
	MCS6	-65	-80/-68
	MCS7	-64	-78/-67
802.11b/g/n HT40	MCS0	-79	-92/-82
	MCS1	-76	-92/-79
	MCS2	-74	-89/-77
	MCS3	-71	-86/-74
	MCS4	-67	-83/-70
	MCS5	-63	-77/-66
	MCS6	-62	-76/-65
	MCS7	-61	-75/-64

7.1.12 Security

Supported Wireless Security Mechanisms

- 64-bit and 128-bit WEP encryption
- 802.1x authentication
- AES and TKIP, WPA/WPA2

7.1.13 Regulatory Requirements

Table 7.12 Conformed Radio Frequency and Electromagnetic Standards

EMC	<ul style="list-style-type: none">▪ EN 301 489-1 V1.9.2 (2011-09)▪ EN 301 489-17 V2.2.1 (2012-09)
Radio	<ul style="list-style-type: none">▪ 47 CFR FCC Part 15 Subpart C § 15.247▪ 47 CFR FCC Part 15 Subpart E § 15.407▪ EN 300 328 V1.8.1 (2012-06)▪ EN 301 893 V1.7.1 (2012-06)
EMF	<ul style="list-style-type: none">▪ 47 CFR FCC Part 2 Subpart J, section 2.1091▪ EN 62311:2008 and EN 50385:2002

Table 7.13 Conformed Electrical Standards

Test	Item		Value	Level
IEC61000-4-2	ESD	Contact Discharge	±8KV	4
		Air Discharge	±15KV	4
IEC61000-4-3	RS	Radiated(Enclosure)	10(V/m)	3
IEC61000-4-4	EFT	AC Power Port	±2.0 KV	3

		LAN Port	±2.0 KV	4
		COM Port	±2.0 KV	4
IEC61000-4-5	Surge	AC Power Port	Line-to-Line±1.0 KV	3
		AC Power Port	Line-to-Earth±2.0 KV	3
		LAN Port	Line-to-Earth±2.0 KV	3
		COM Port	Line-to-Earth±2.0 KV	3
IEC61000-4-6	CS	Conducted(Enclosure)	10 V rms	3
IEC61000-4-8	PFMF	(Enclosure)	10(A/m)	3
IEC61000-4-11	DIP	AC Power Port	-	-

*AC Ports are tested through an authorized power adaptor.

7.1.14 Environmental Limits

- **Operating Temperature:** -10°C ~60°C (-4°F ~149°F)
- **Storage Temperature:** -40°C ~85°C (-40°F ~ 185°F)
- **Ambient Relative Humidity:** 5~95%RH, (non-condensing)

7.1.15 Other

- Safety: UL60950-1/CB, EN60950-1, CNS 14336
- Shock: IEC 60068-2-27
- Freefall: IEC 60068-2-32
- Vibration: IEC 60068-2-6
- MTBF: 20 years (TBD)
- RoHS: Yes
- Maritime: N/A

7.2 Software Specifications

Table 7.14 Software Specifications

Configuration	<ul style="list-style-type: none">■ Browser (IE8+, Firefox 6+, and Chrome 13+)■ Telnet■ Device Management© (Atop's Windows utility)			
Protocol	<ul style="list-style-type: none">■ ICMP■ TCP■ UDP■ DHCP	<ul style="list-style-type: none">■ DNS■ SNMP■ NTP■ SMTP	<ul style="list-style-type: none">■ HTTP■ Telnet■ IPv4■ 802.1x	<ul style="list-style-type: none">■ RADIUS■ Syslog
Alert Events	<ul style="list-style-type: none">■ E-mail	<ul style="list-style-type: none">■ SNMP Trap		
Radio OFF option	Yes			
Other	<ul style="list-style-type: none">■ Import / Export Configuration from Web with Wireless settings■ Firmware upgrade through Web or Device Management©■ Site Monitor / Site Survey■ LAN / WLAN Bridge (AP Client)■ Management List			

8 Emergency System Recovery

If the device becomes inaccessible and the management utility cannot find the device, please use the following procedure to recover the devices over Trivial File Transfer Protocol (TFTP).

System Recovery Procedures

System recovery is based on the TFTP Client embedded in the device. It can recover the device from a bad firmware or other unknown reasons corrupting the firmware image inside the flash memory. Please follow the procedures below to force SW550XC to download a valid firmware from the TFTP Server to recover its operating system.

Default Settings	
TFTP Server	10.0.50.201
TFTP Server Subnet Mask	255.255.0.0
Name of firmware Image*	firmware.dld
*This firmware image can be obtained from Atop's website.	

- If the device is beeping continuously after power up, this means that the bootloader is damaged and there is no way to recover it. Please contact Atop directly to obtain RMA number for further solutions.
- Obtain and setup a **TFTP server** on your **PC**. Make sure that the **PC's network settings** are set properly according to the default setting in the above table.
- Rename the firmware image that you obtained from our website to "firmware.dld" and place it in the TFTP Server's root directory. For Solarwinds TFTP Server, it is usually **C:\TFTP-Root**.
- Make sure that the device is powered OFF and the Ethernet cable is plugged in.
- Press and hold the "reset-to-default" pin next to the Antenna 2 then power ON the device. If the bootloader is still functioning, the user will hear one long beep followed by two shorter beeps.
- Release the reset pin after hearing seven consecutive short beeps. Then, the device will automatically request files from TFTP Server. Please wait until the device shows up on the management utility. This process could take up to five minutes or even more.

Important Note

Free TFTP Servers can be downloaded from the following locations:

Solarwinds TFTP Server	http://www.solarwinds.com/products/freetools/free_tftp_server.aspx
Note: for Solarwinds, please remember to Start the TFTP Server Service, the default state of the TFTP is Stop.	
TFTPD32 TFTP Server	http://tftpd32.jounin.net/tftpd32.html

9 Warranty

Limited Warranty Conditions

Products supplied by Atop Technologies Inc. are covered in this warranty for undesired performance or defects resulting from shipping, or any other event deemed to be the result of Atop Technologies Inc.'s mishandling. The warranty does not cover; however, equipment which has been damaged due to accident, misuse, abuse, such as:

- Use of incorrect power supply, connectors, or maintenance procedures
- Use of accessories not sanctioned by us
- Improper or insufficient ventilation
- Improper or unauthorized repair
- Replacement with unauthorized parts
- Failure to follow our operating Instructions
- Fire, flood, "Act of God", or any other contingencies beyond our control.

RMA and Shipping Reimbursement

- Customers must always obtain an authorized **"RMA" number** from us before shipping the goods to be repaired.
- When in normal use, a sold product shall be replaced with a new one within 3 months upon purchase. The shipping cost from the customer to us will be reimbursed.
- After 3 months and still within the warranty period, it is up to us whether to replace the unit with a new one; normally, as long as a product is under warranty, all parts and labor are free-of-charge to the customers.
- After the warranty period, the customer shall cover the cost for parts and labor.
- Three months after purchase, the shipping cost from you to us will not be reimbursed, but the shipping costs from us to the customer will be paid by us.

Limited Liability

Atop Technologies Inc. shall not be held responsible for any consequential losses from using our products.

Warranty

Atop Technologies Inc., gives a 5-year maximum warranty for Industrial Wireless Serial Device Server products.



Atop technologies

Atop Technologies, Inc.

www.atoponline.com
www.atop.com.tw

TAIWAN HEADQUARTER:

2F, No. 146, Sec. 1, Tung-Hsing Rd,
30261 Chupei City, Hsinchu County
Taiwan, R.O.C.
Tel: +886-3-550-8137
Fax: +886-3-550-8131

ATOP CHINA BRANCH:

3F, 75th, No. 1066 Building,
Qingzhou North Road,
Shanghai, China
Tel: +86-21-64956231

ATOP INDIA OFFICE:

Abhishek Srivastava
Head of India Sales
Atop Communication Solution(P) Ltd.
No. 22, Kensington Terrace,
Kensington Rd,
Bangalore, 560008, India
Tel: +91-80-4920-6363
E-mail: Abhishek.S@atop.in

ATOP INDONESIA BRANCH:

Jopson Li
Branch Director
Wisma Lampung Jl.
No. 40, Tomang Raya
Jakarta, Barat, 11430, Indonesia
Tel: +62-857-10595775
E-mail: jopsonli@atop.com.tw

ATOP EMEA OFFICE:

Bhaskar Kailas (BK)
Vice President (Business Development)
Atop Communication Solution(P) Ltd.
No. 22, Kensington Terrace,
Kensington Rd,
Bangalore, 560008, India
Tel: +91-988-0788-559
E-mail: Bhaskar.k@atop.in

ATOP AMERICAs OFFICE:

Venke Char
Sr. Vice President & Head of Business
11811 North Tatum Blvd, Suite 3031
Phoenix, AZ 85028,
United States
Tel: +1-602-953-7669
E-mail: venke@atop.in